

SAMSUNG

Muziek, foto's en video's synchroniseren via Samsung KIES

In dit document:

- Foto's en video's opslaan met Kies
- Muziek, foto's en video's synchroniseren met Kies
- Een playlist maken met Kies
- Verbinding maken met Kies
- Contact opnemen met Samsung

Tip: bekijk [onze instructievideo](#) om foto's van je toestel op te slaan in de Kies bibliotheek.

Wil je meer? Bekijk dan onze video [hoe je de functie Photo Editor opent](#) en hoe je er [foto's mee bewerkt](#).

Foto's en video's opslaan met Samsung Kies

1. Maak **verbinding** met Kies
2. Klik op Foto's

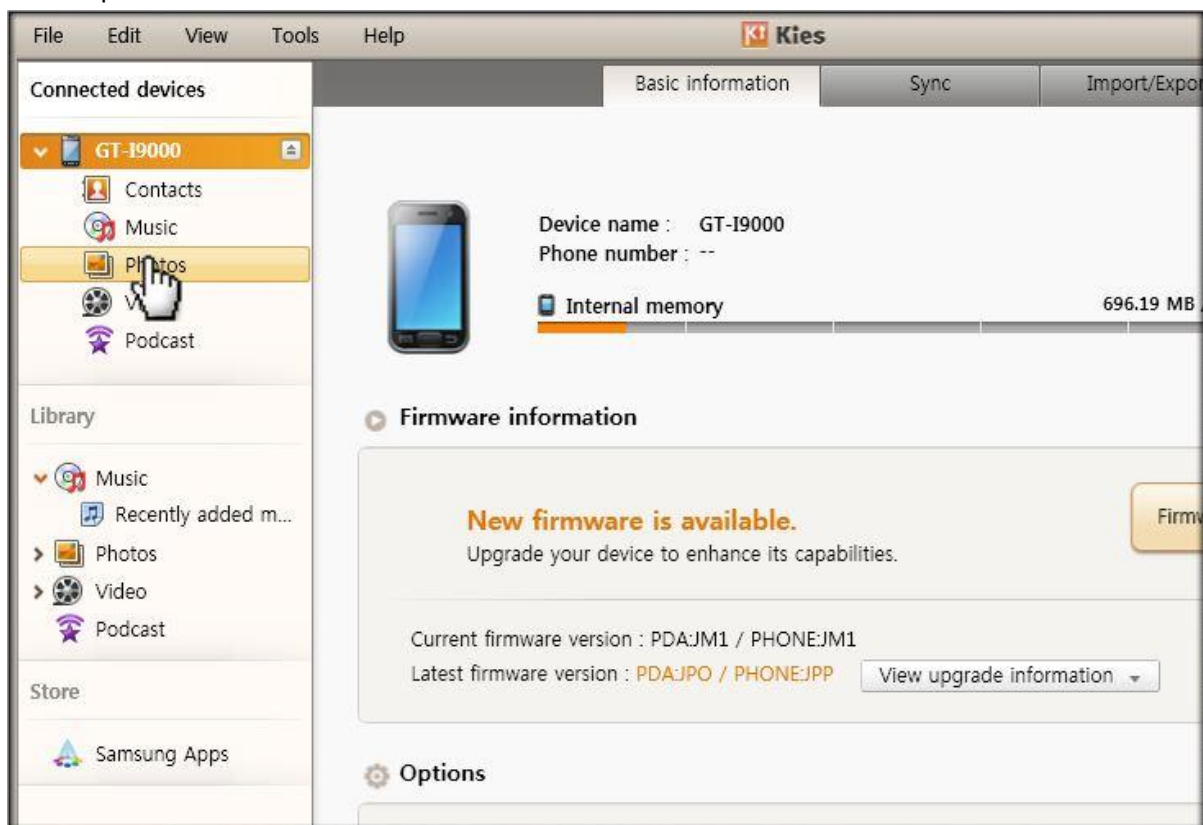

3. Controleer de foto's en video's op je toestel

File name	Date created
Image01.JPG	03/12/2010 03:57:54
Image02.JPG	03/12/2010 03:57:54
Image03.JPG	03/12/2010 03:57:54
Image04.JPG	03/12/2010 03:57:54
Image05.JPG	03/12/2010 03:57:54
Image06.JPG	03/12/2010 03:57:54
Image07.JPG	03/12/2010 03:57:54
Image08.JPG	03/12/2010 03:57:54
Image09.jpg	03/12/2010 03:57:54
Sample image01.jpg	02/12/2010 05:23:44
Sample image02.jpg	02/12/2010 05:23:44
Sample image03.jpg	02/12/2010 05:23:46
Sample image04.jpg	02/12/2010 05:23:46
Sample image05.jpg	02/12/2010 05:23:46
Sample image06.jpg	02/12/2010 05:23:48
Sample image07.jpg	02/12/2010 05:23:48
Sample image08.jpg	02/12/2010 05:23:50
Sample image09.jpg	02/12/2010 05:23:50
Sample image10.jpg	02/12/2010 05:23:50
Sample image11.jpg	02/12/2010 05:23:52
Sample image12.jpg	02/12/2010 05:23:52

4. Selecteer de bestanden die je op je computer wilt opslaan

File name	Date created
<input checked="" type="checkbox"/> Image01.JPG	03/12/2010 03:57:54
<input checked="" type="checkbox"/> Image02.JPG	03/12/2010 03:57:54
<input type="checkbox"/> Image03.JPG	03/12/2010 03:57:54
<input type="checkbox"/> Image04.JPG	03/12/2010 03:57:54
<input checked="" type="checkbox"/> Image05.JPG	03/12/2010 03:57:54
<input type="checkbox"/> Image06.JPG	03/12/2010 03:57:54
<input checked="" type="checkbox"/> Image07.JPG	03/12/2010 03:57:54
<input type="checkbox"/> Image08.JPG	03/12/2010 03:57:54
<input type="checkbox"/> Image09.jpg	03/12/2010 03:57:54
<input type="checkbox"/> Sample image01.jpg	02/12/2010 05:23:44
<input type="checkbox"/> Sample image02.jpg	02/12/2010 05:23:44
<input type="checkbox"/> Sample image03.jpg	02/12/2010 05:23:46
<input type="checkbox"/> Sample image04.jpg	02/12/2010 05:23:46
<input type="checkbox"/> Sample image05.jpg	02/12/2010 05:23:46
<input type="checkbox"/> Sample image06.jpg	02/12/2010 05:23:48
<input type="checkbox"/> Sample image07.jpg	02/12/2010 05:23:48
<input type="checkbox"/> Sample image08.jpg	02/12/2010 05:23:50
<input type="checkbox"/> Sample image09.jpg	02/12/2010 05:23:50
<input type="checkbox"/> Sample image10.jpg	02/12/2010 05:23:50
<input type="checkbox"/> Sample image11.jpg	02/12/2010 05:23:52
<input type="checkbox"/> Sample image12.jpg	02/12/2010 05:23:52

5. Klik op Opslaan

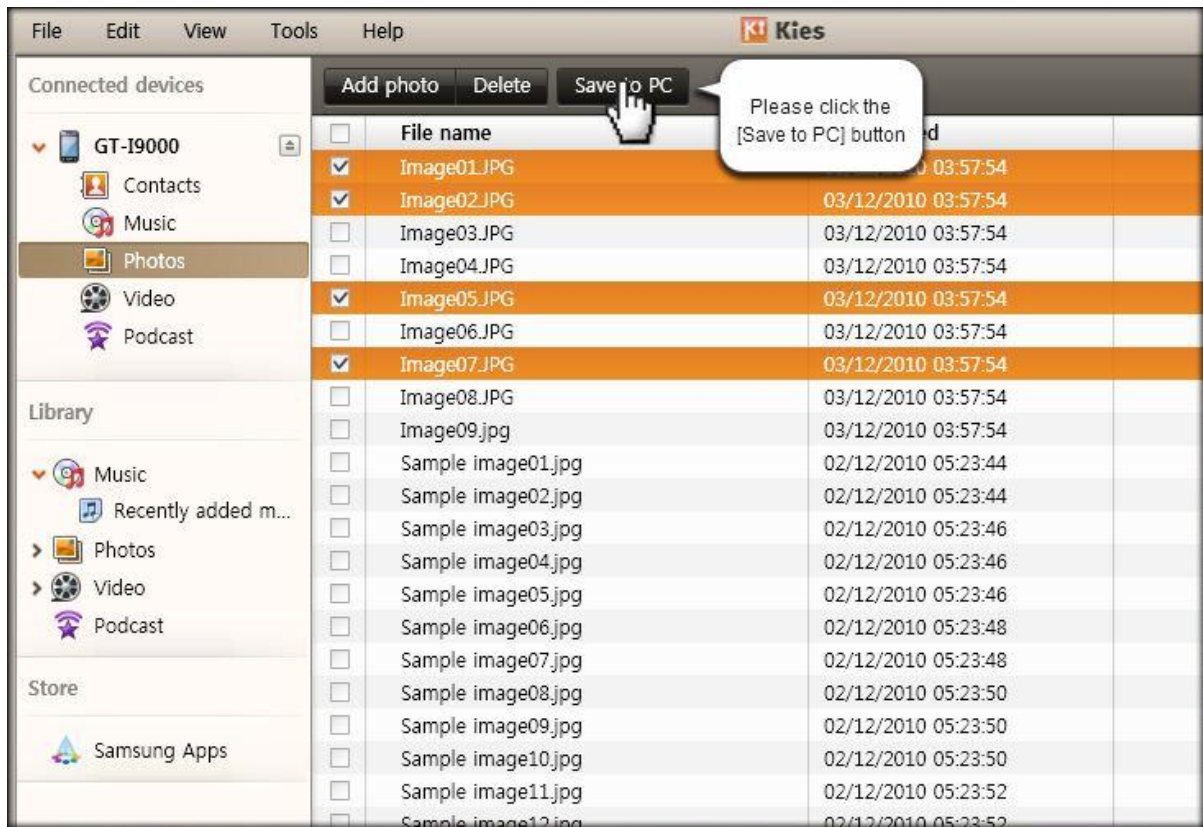

6. Selecteer de map waarin je de bestanden wilt opslaan

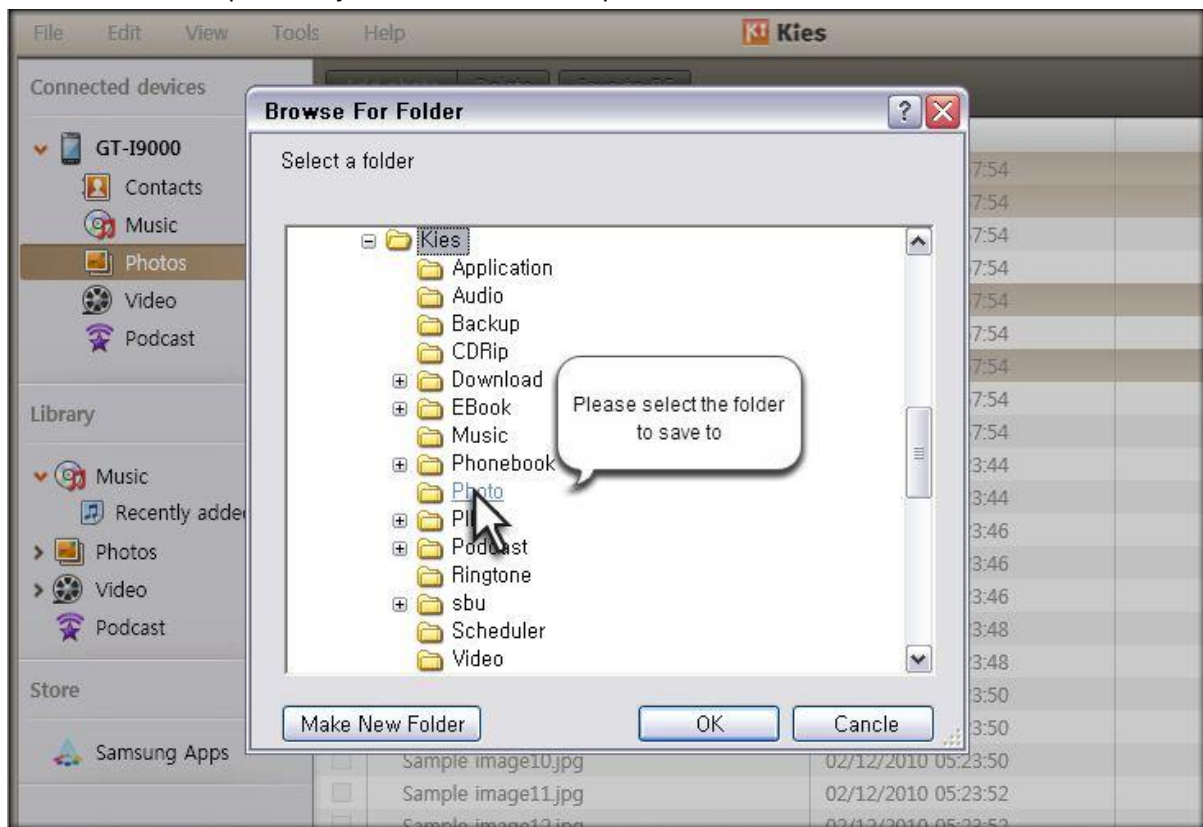

7. Klik op OK

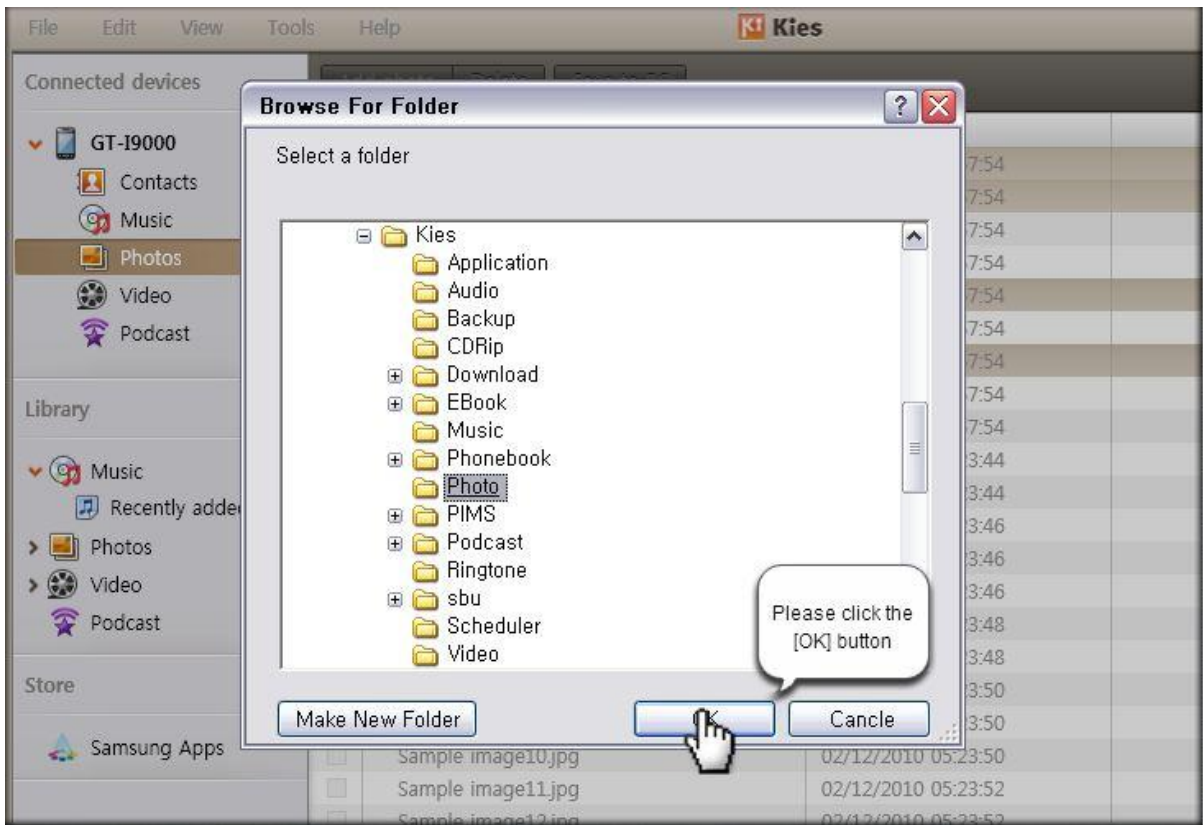

8. De bestanden worden opgeslagen

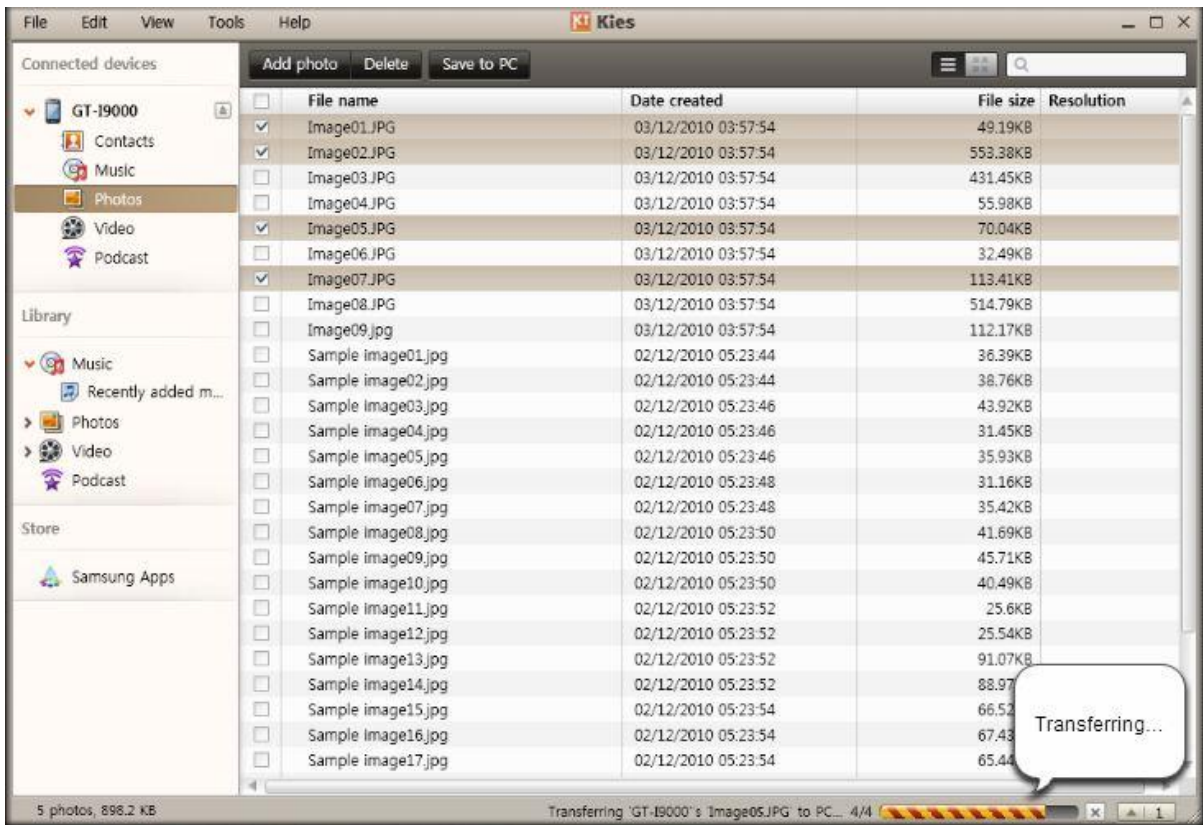

SAMSUNG

File name	Date created	File size	Resolution
<input checked="" type="checkbox"/> Image01.JPG	03/12/2010 03:57:54	49.19KB	
<input checked="" type="checkbox"/> Image02.JPG	03/12/2010 03:57:54	553.38KB	
<input checked="" type="checkbox"/> Image03.JPG	03/12/2010 03:57:54	431.45KB	
<input type="checkbox"/> Image04.JPG	03/12/2010 03:57:54	55.98KB	
<input checked="" type="checkbox"/> Image05.JPG	03/12/2010 03:57:54	70.04KB	
<input type="checkbox"/> Image06.JPG	03/12/2010 03:57:54	32.49KB	
<input checked="" type="checkbox"/> Image07.JPG	03/12/2010 03:57:54	113.41KB	
<input type="checkbox"/> Image08.JPG	03/12/2010 03:57:54	514.79KB	
<input type="checkbox"/> Image09.jpg	03/12/2010 03:57:54	112.17KB	
<input type="checkbox"/> Sample image01.jpg	02/12/2010 05:23:44	36.39KB	
<input type="checkbox"/> Sample image02.jpg	02/12/2010 05:23:44	38.76KB	
<input type="checkbox"/> Sample image03.jpg	02/12/2010 05:23:46	43.92KB	
<input type="checkbox"/> Sample image04.jpg	02/12/2010 05:23:46	31.45KB	
<input type="checkbox"/> Sample image05.jpg	02/12/2010 05:23:46	35.93KB	
<input type="checkbox"/> Sample image06.jpg	02/12/2010 05:23:48	31.16KB	
<input type="checkbox"/> Sample image07.jpg	02/12/2010 05:23:48	35.42KB	
<input type="checkbox"/> Sample image08.jpg	02/12/2010 05:23:50	41.69KB	
<input type="checkbox"/> Sample image09.jpg	02/12/2010 05:23:50	45.71KB	
<input type="checkbox"/> Sample image10.jpg	02/12/2010 05:23:50	40.49KB	
<input type="checkbox"/> Sample image11.jpg	02/12/2010 05:23:52	25.6KB	
<input type="checkbox"/> Sample image12.jpg	02/12/2010 05:23:52	25.54KB	
<input type="checkbox"/> Sample image13.jpg	02/12/2010 05:23:52	91.07KB	
<input type="checkbox"/> Sample image14.jpg	02/12/2010 05:23:52	88.97KB	
<input type="checkbox"/> Sample image15.jpg	02/12/2010 05:23:54	66.52KB	
<input type="checkbox"/> Sample image16.jpg	02/12/2010 05:23:54	67.43KB	
<input type="checkbox"/> Sample image17.jpg	02/12/2010 05:23:54	65.44KB	

5 photos, 898.2 KB

'GT-I9000's 'Image05.JPG' transferred to PC.

Completed

Photos and video taken on the phone can be stored on your PC using [Export] as well.

SAMSUNG

9. Klik op je toestel

File name	Date created
<input checked="" type="checkbox"/> Image01.JPG	03/12/2010 03:57:54
<input checked="" type="checkbox"/> Image02.JPG	03/12/2010 03:57:54
<input type="checkbox"/> Image03.JPG	03/12/2010 03:57:54
<input type="checkbox"/> Image04.JPG	03/12/2010 03:57:54
<input checked="" type="checkbox"/> Image05.JPG	03/12/2010 03:57:54
<input type="checkbox"/> Image06.JPG	03/12/2010 03:57:54
<input checked="" type="checkbox"/> Image07.JPG	03/12/2010 03:57:54
<input type="checkbox"/> Image08.JPG	03/12/2010 03:57:54
<input type="checkbox"/> Image09.jpg	03/12/2010 03:57:54
<input type="checkbox"/> Sample image01.jpg	02/12/2010 05:23:44
<input type="checkbox"/> Sample image02.jpg	02/12/2010 05:23:44
<input type="checkbox"/> Sample image03.jpg	02/12/2010 05:23:46
<input type="checkbox"/> Sample image04.jpg	02/12/2010 05:23:46
<input type="checkbox"/> Sample image05.jpg	02/12/2010 05:23:46
<input type="checkbox"/> Sample image06.jpg	02/12/2010 05:23:48
<input type="checkbox"/> Sample image07.jpg	02/12/2010 05:23:48
<input type="checkbox"/> Sample image08.jpg	02/12/2010 05:23:50
<input type="checkbox"/> Sample image09.jpg	02/12/2010 05:23:50
<input type="checkbox"/> Sample image10.jpg	02/12/2010 05:23:50
<input type="checkbox"/> Sample image11.jpg	02/12/2010 05:23:52
<input type="checkbox"/> Sample image12.jpg	02/12/2010 05:23:52

10. Klik op de Import/Export tab

Device name : GT-I9000
Phone number : --

Internal memory 696.19 MB / 5.77 GB [View in Explorer](#)

Firmware information

New firmware is available. Upgrade your device to enhance its capabilities. [Firmware upgrade](#)

Current firmware version : PDA:JM1 / PHONE:JM1
Latest firmware version : PDA:JPO / PHONE:JPP [View upgrade information](#)

Options

11. Klik op Exporteren

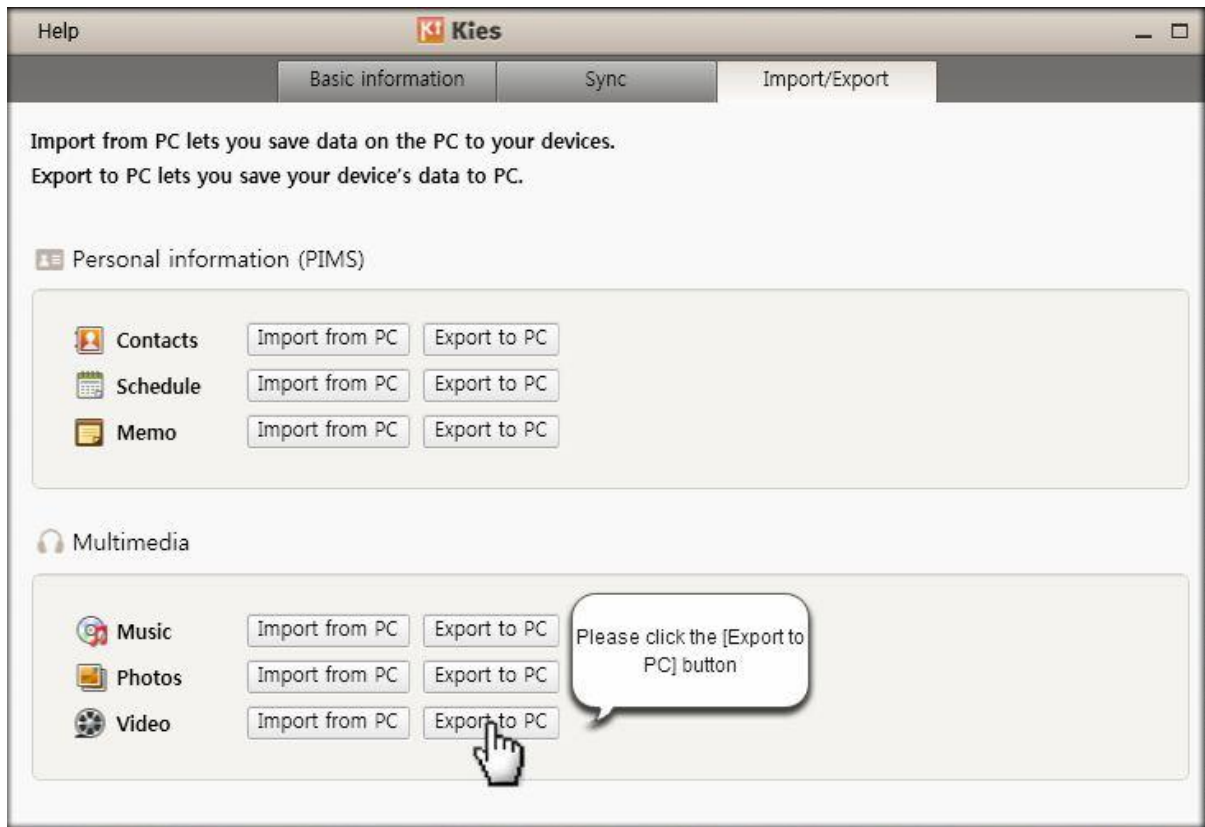

12. Selecteer de map waar je de bestanden naartoe wilt exporteren

13. Klik op OK

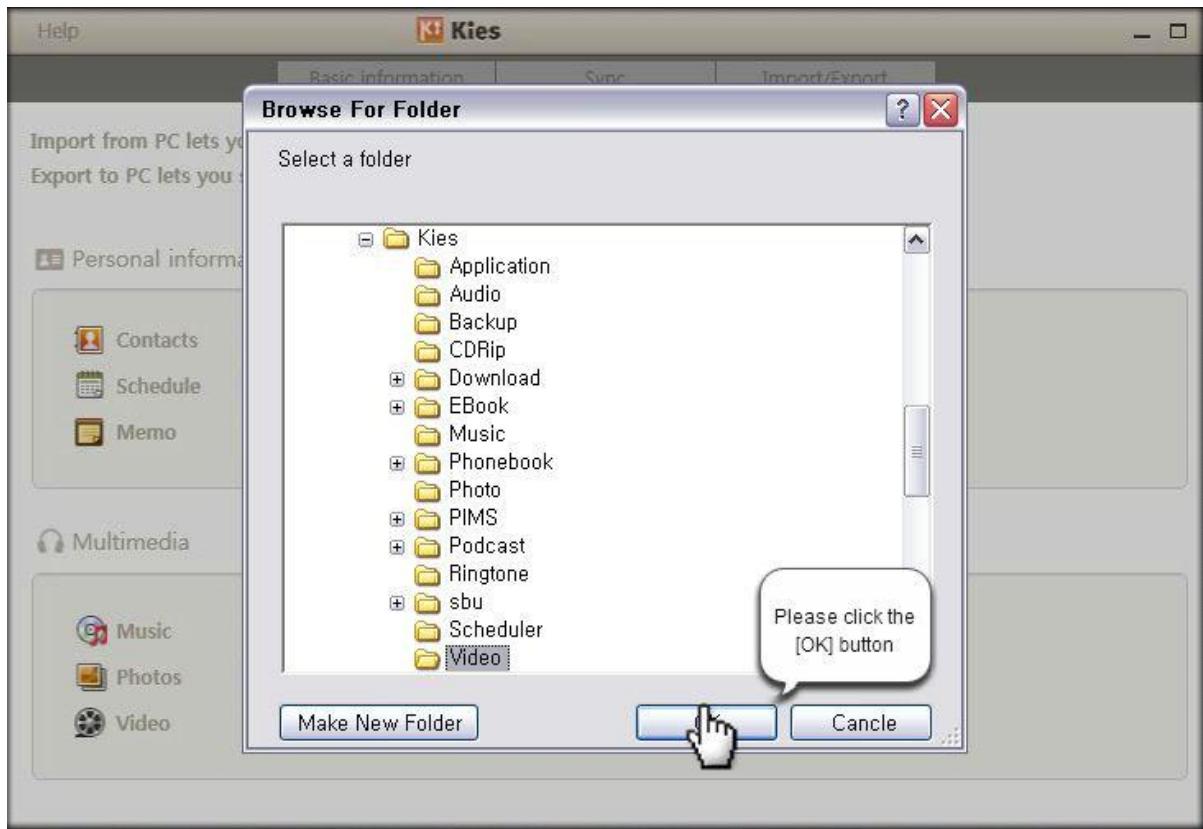

14. De bestanden worden geëxporteerd

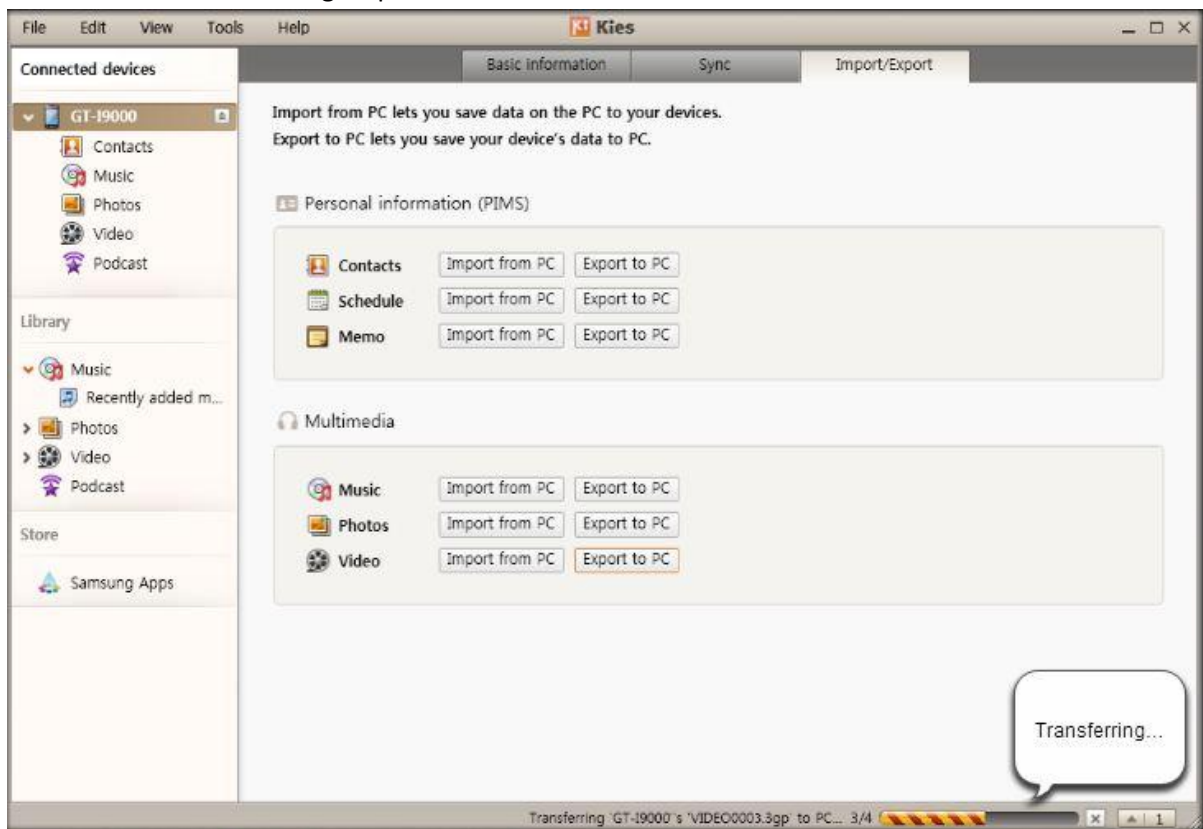

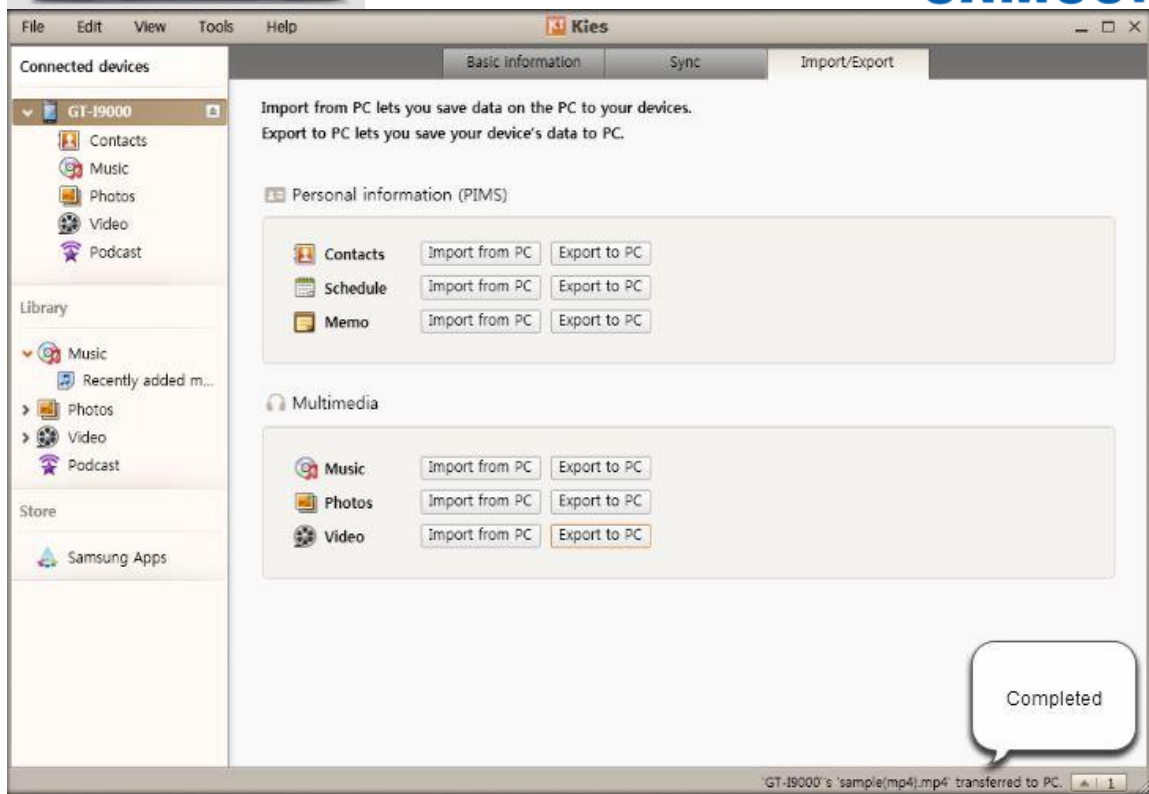

Muziek, foto's en video's synchroniseren met Kies

1. Maak **verbinding** met Kies
2. Klik op Synchroniseren

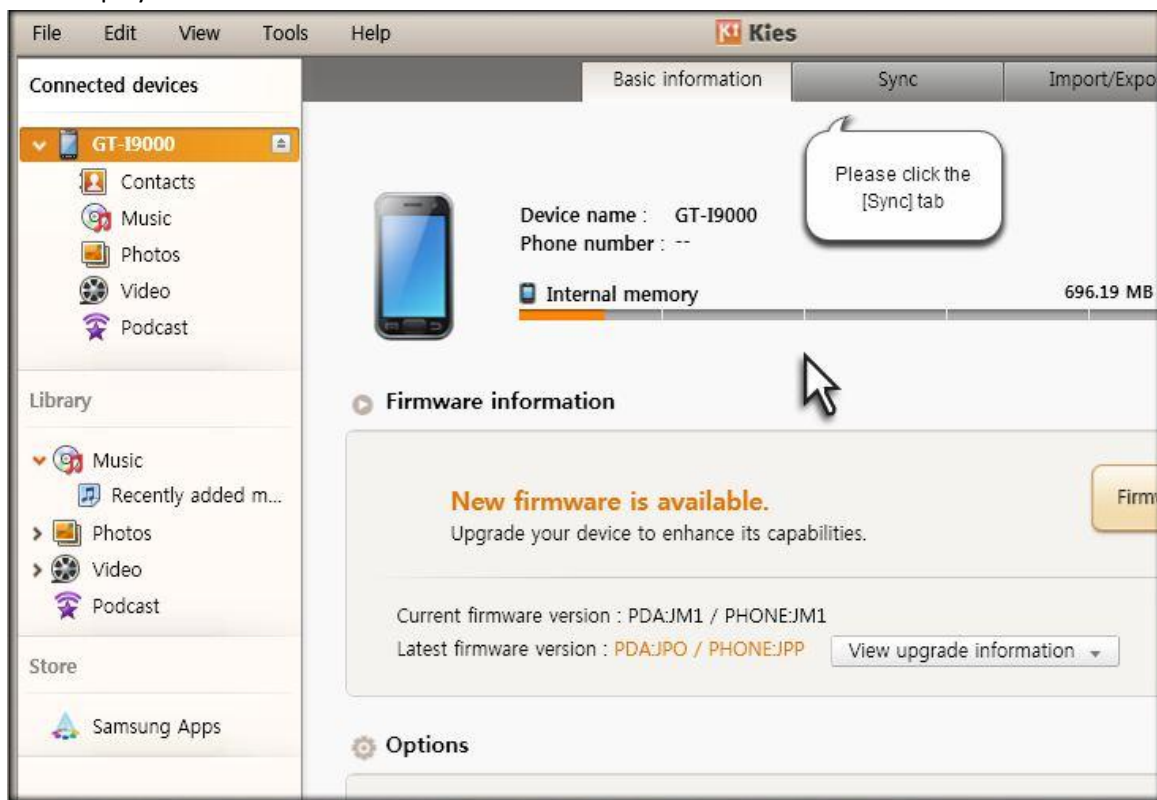

3. Vink Sync muziek aan

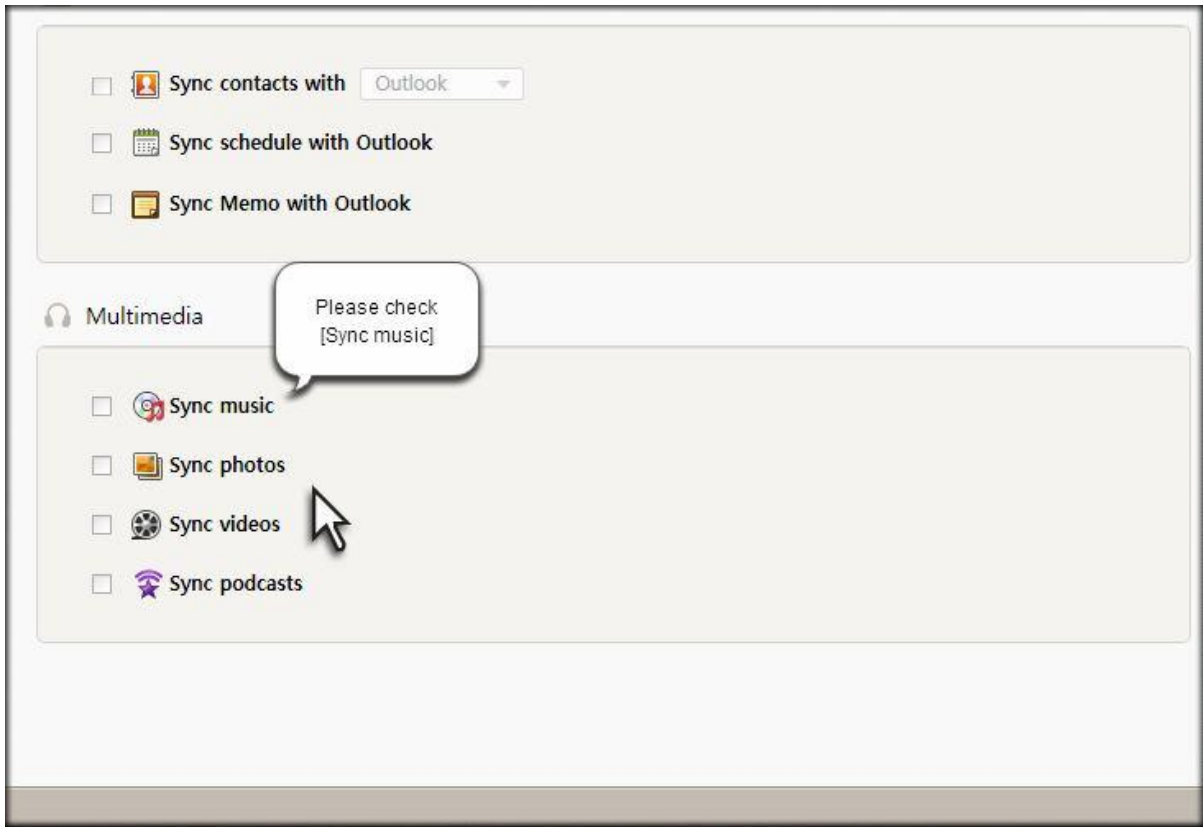

4. Selecteer de playlist die je wilt synchroniseren

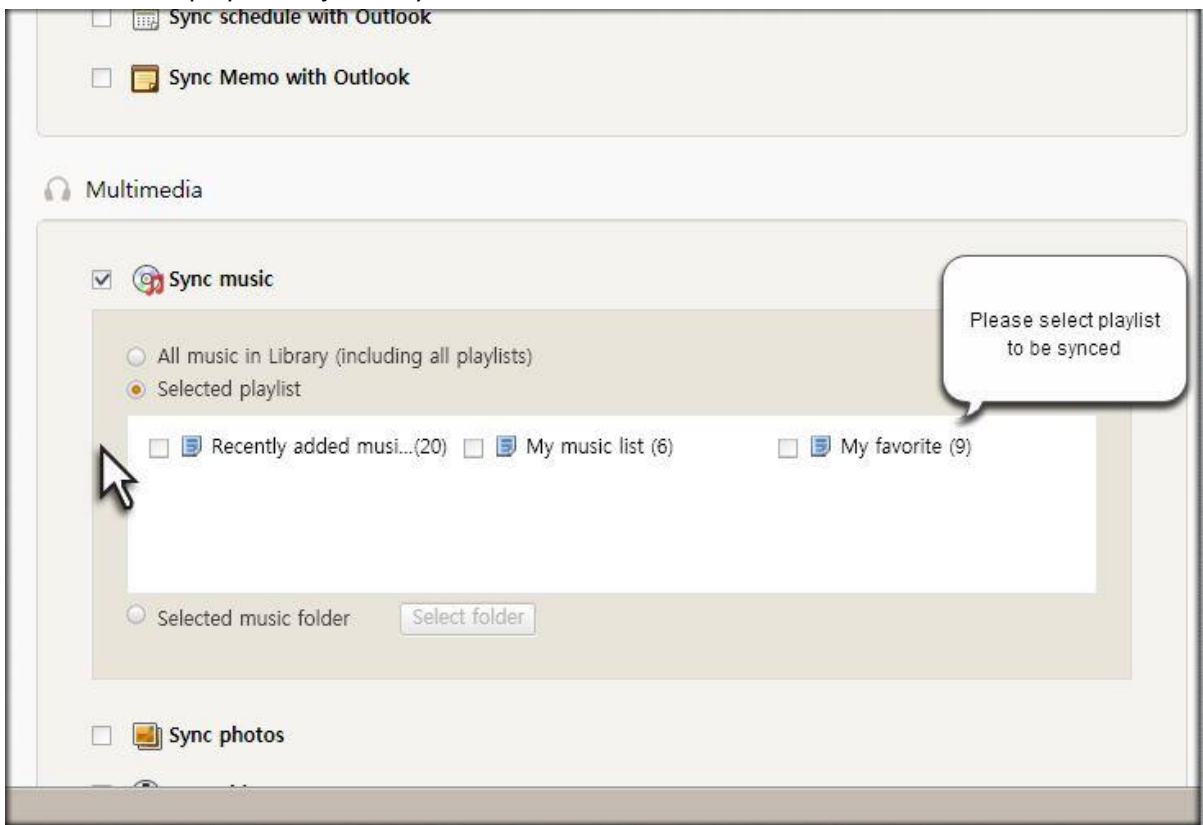

5. Vink Synch foto's en Synch video's aan

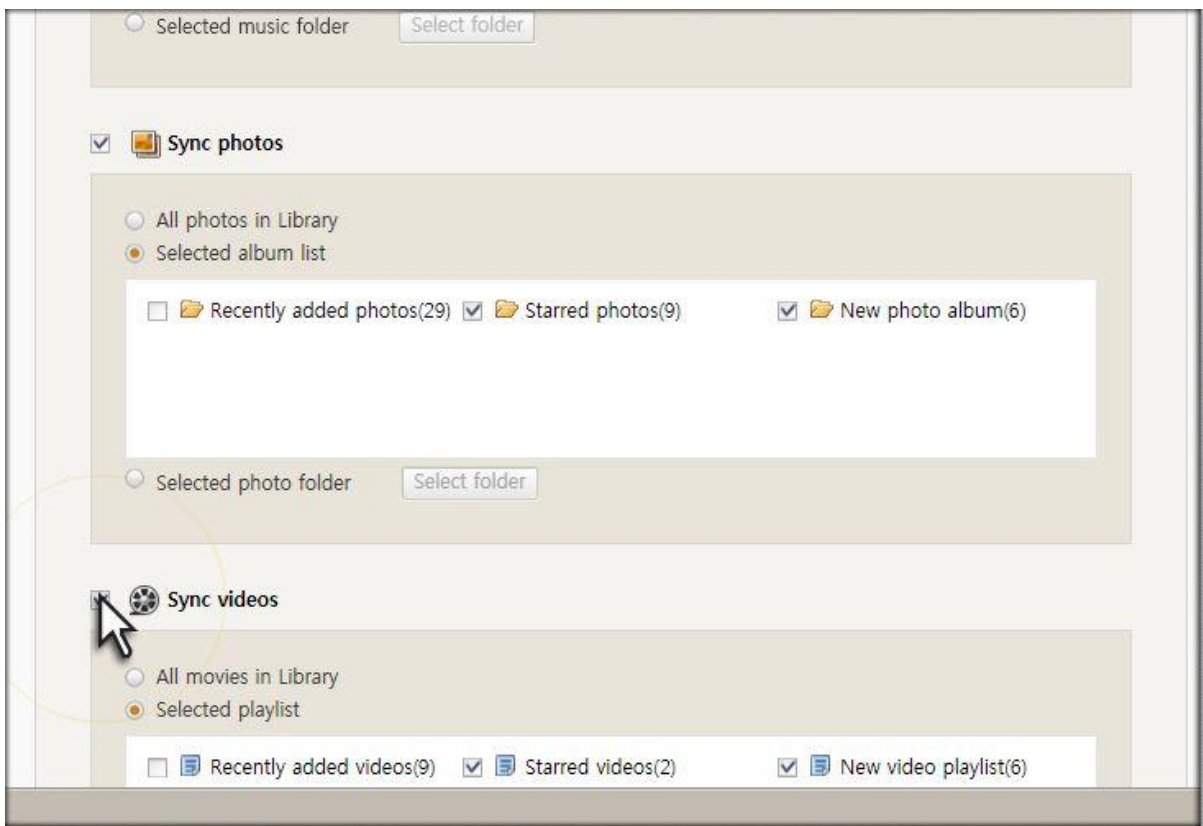
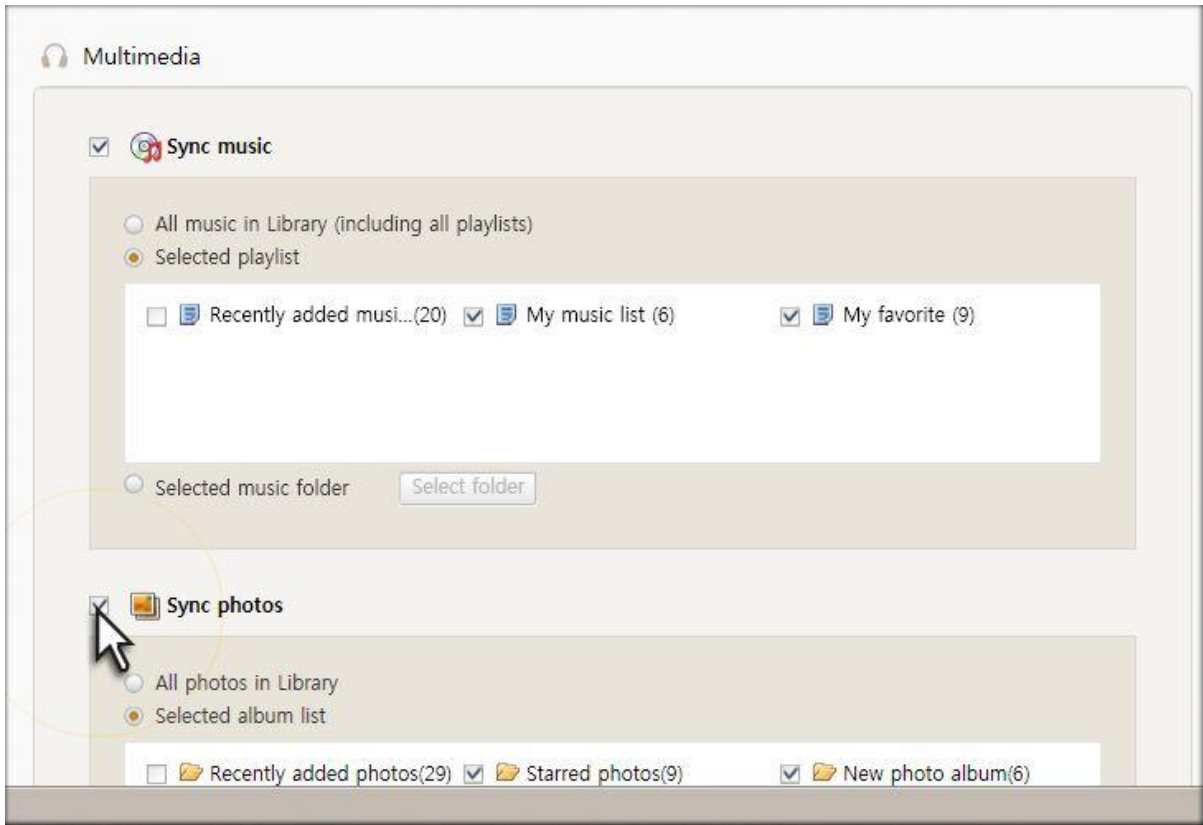

6. Klik op Sync

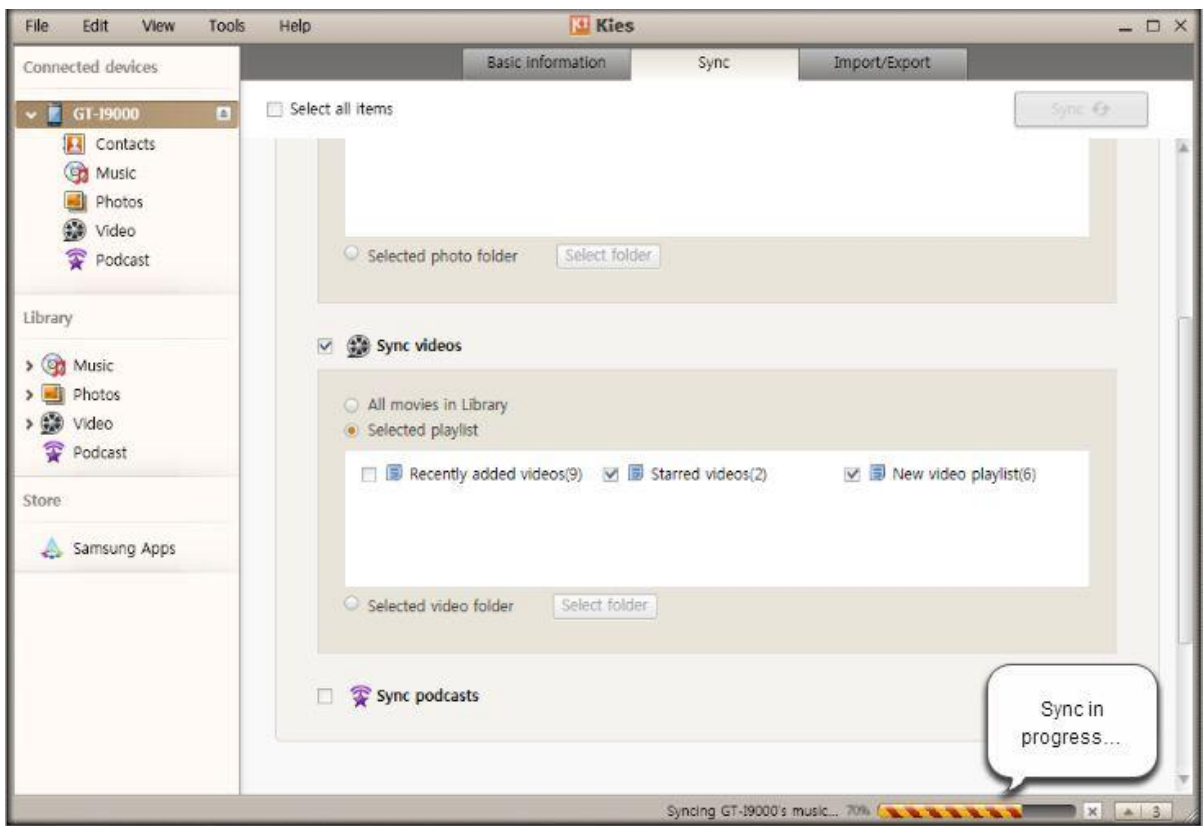
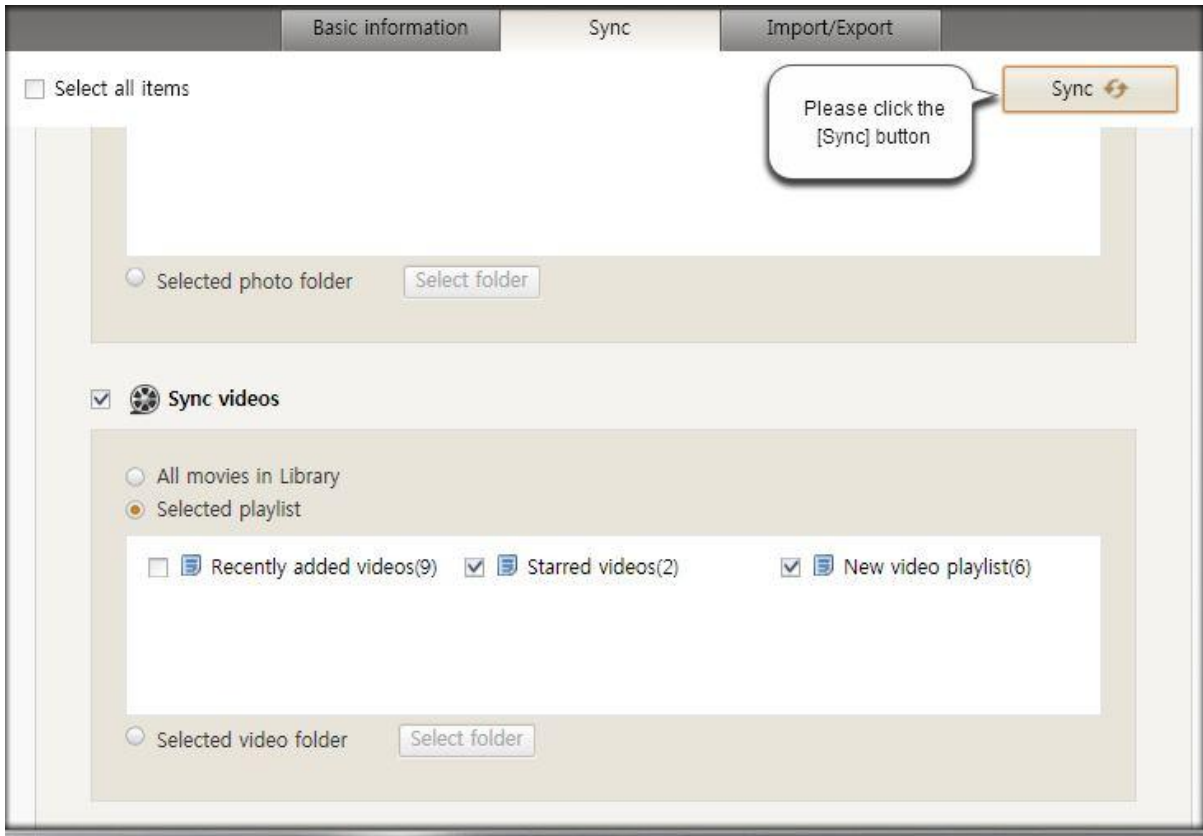

SAMSUNG

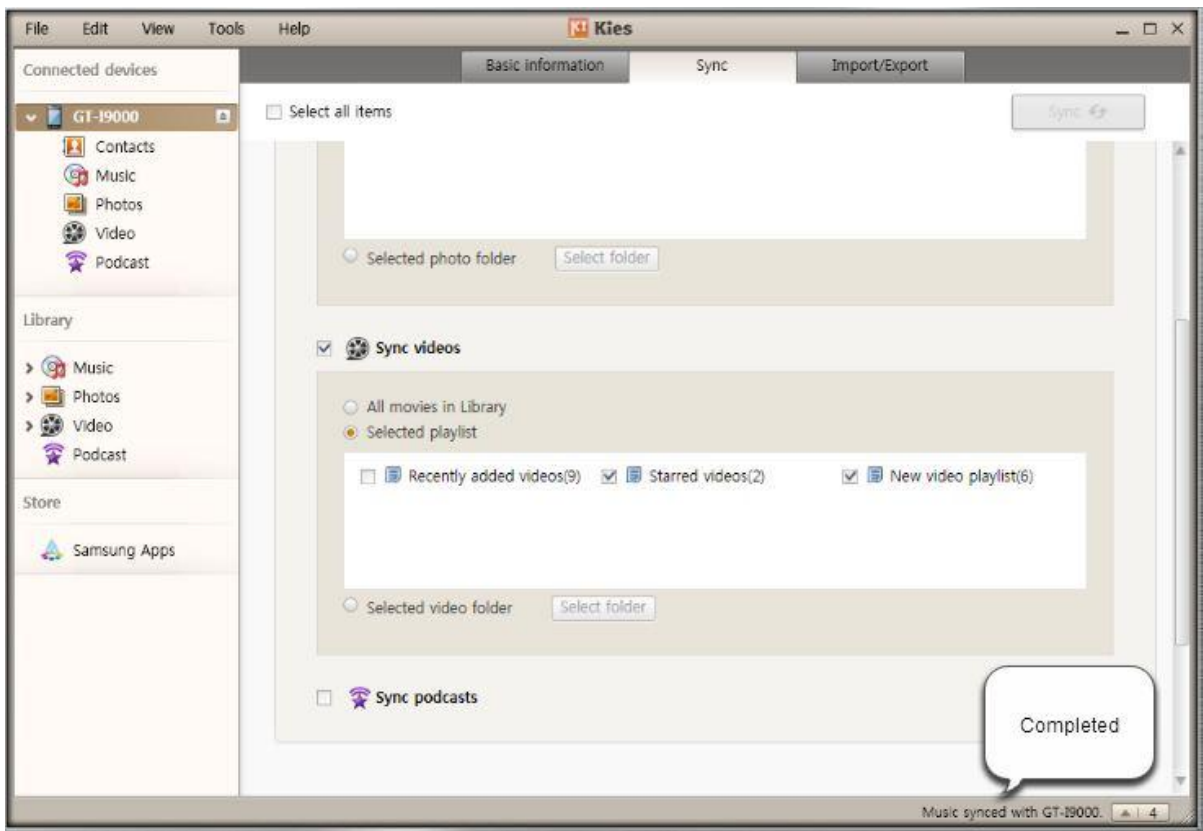
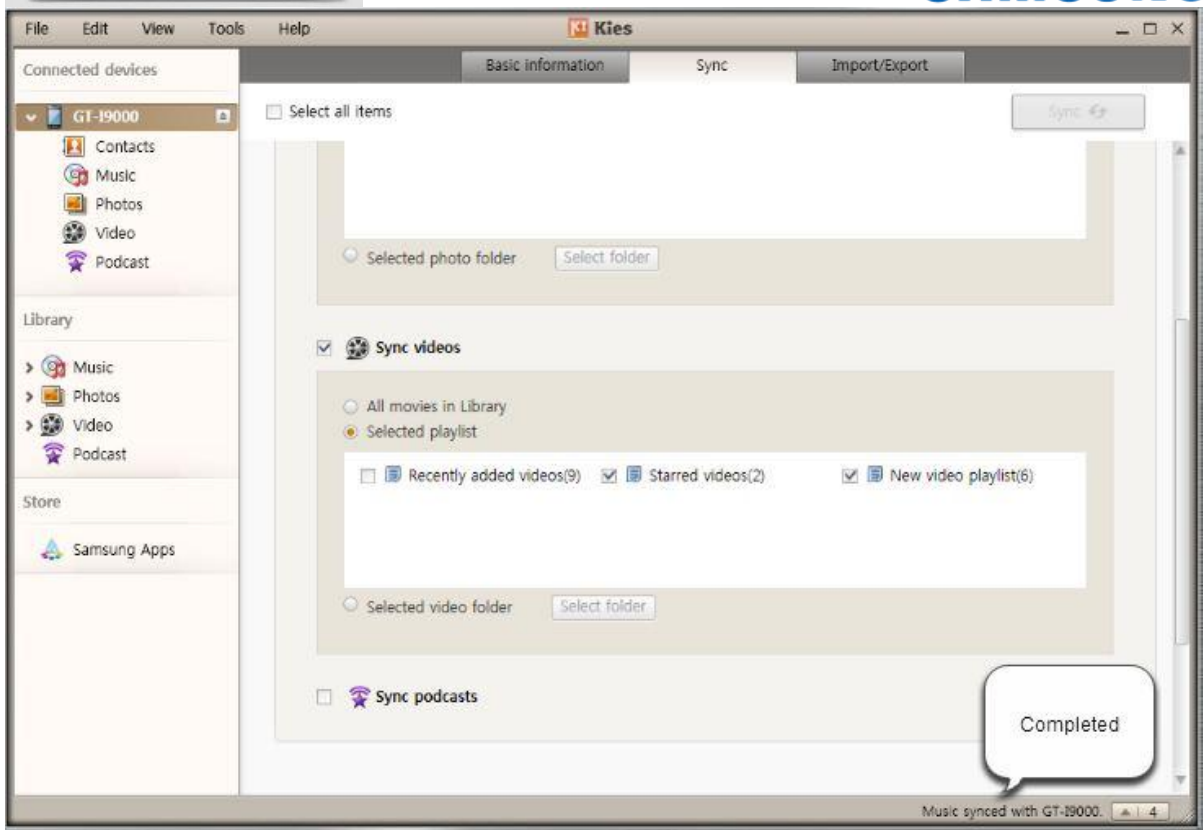

7. Klik op Muziek, foto of video

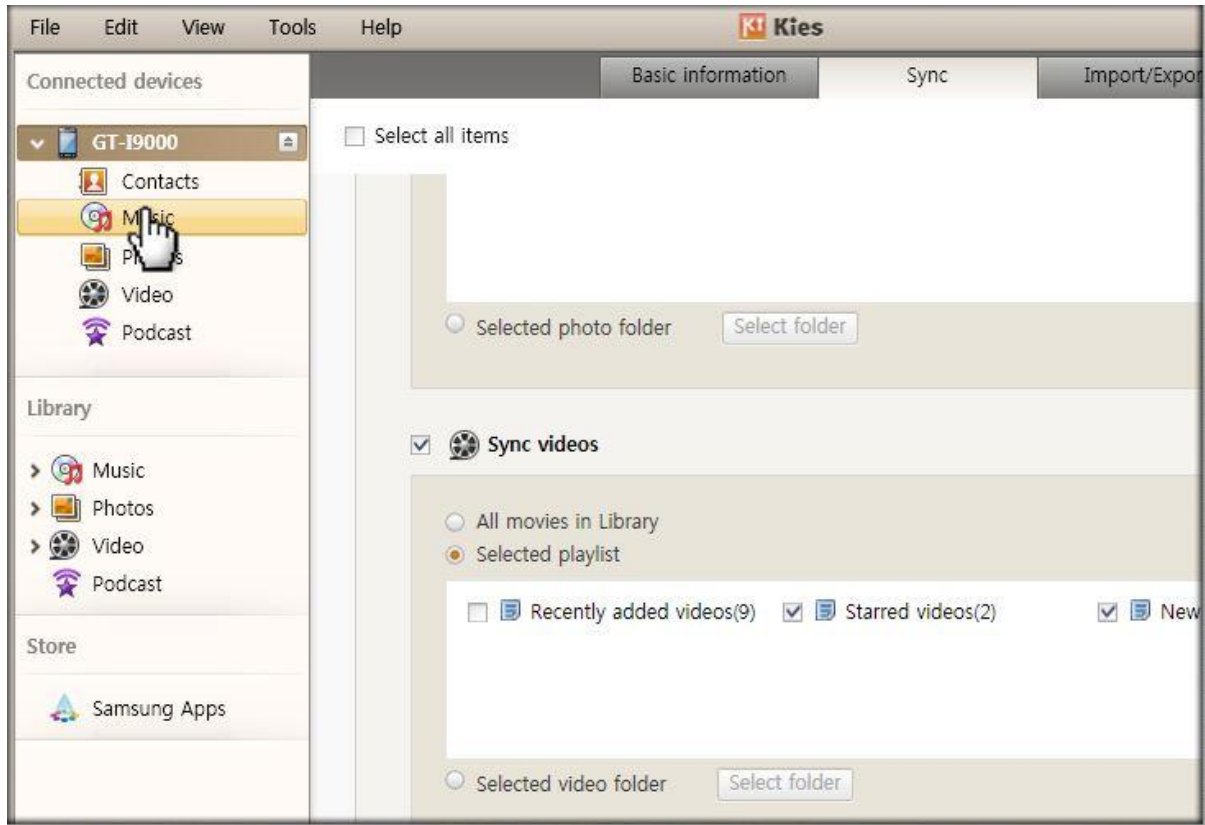

8. Controleer de gesynchroniseerde bestanden

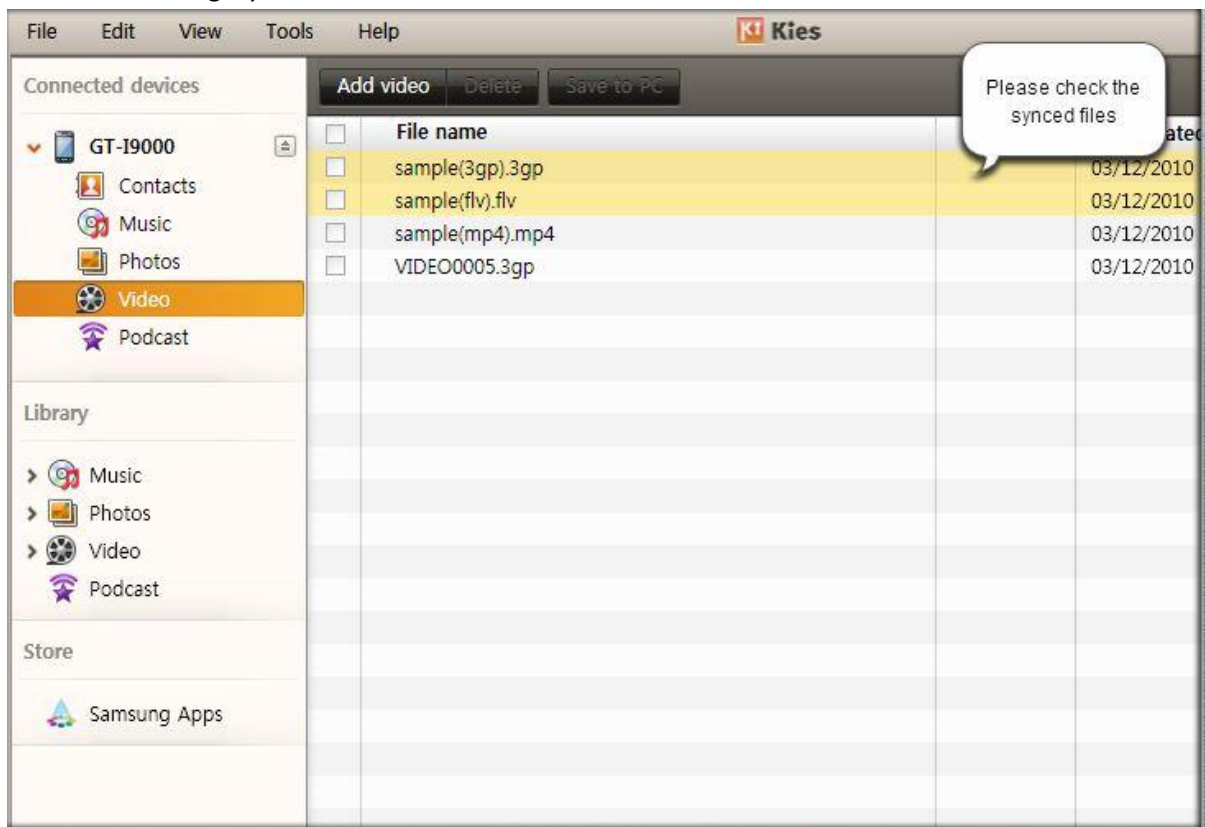

Een playlist maken met Kies

1. Maak **verbinding** met Kies
2. Klik in de bibliotheek op Muziek

3. Klik op Muziek toevoegen

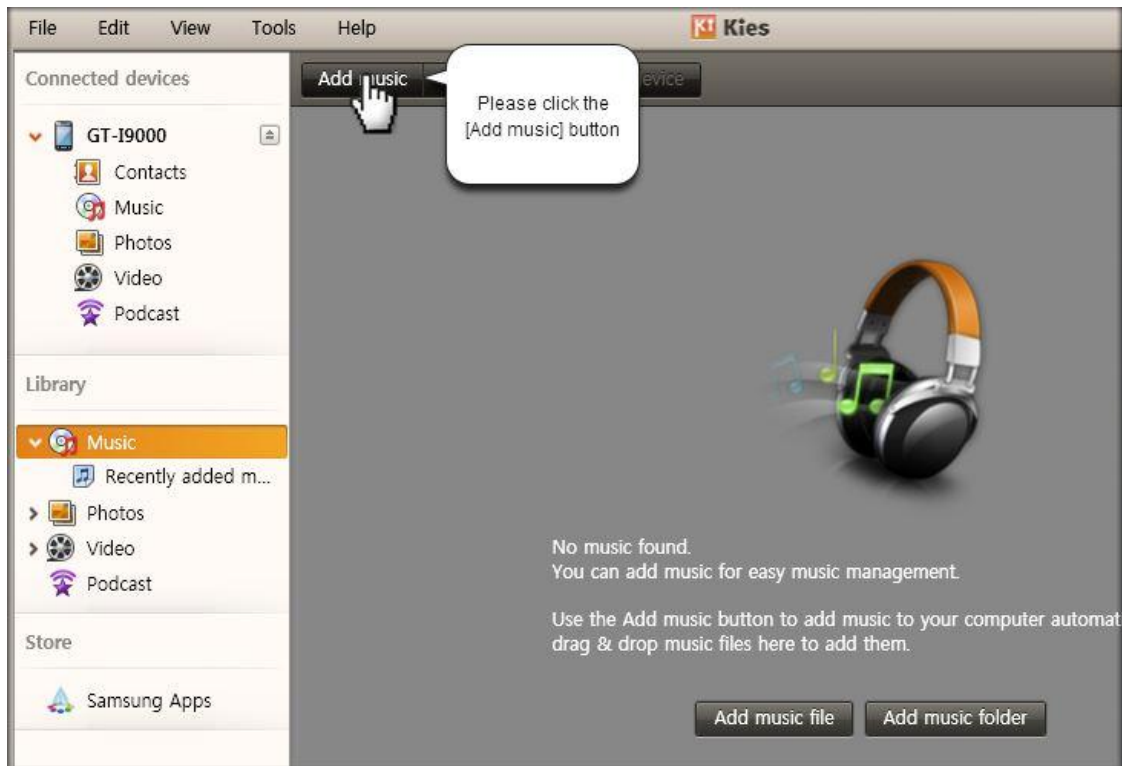

4. Selecteer de bestanden en voeg ze toe

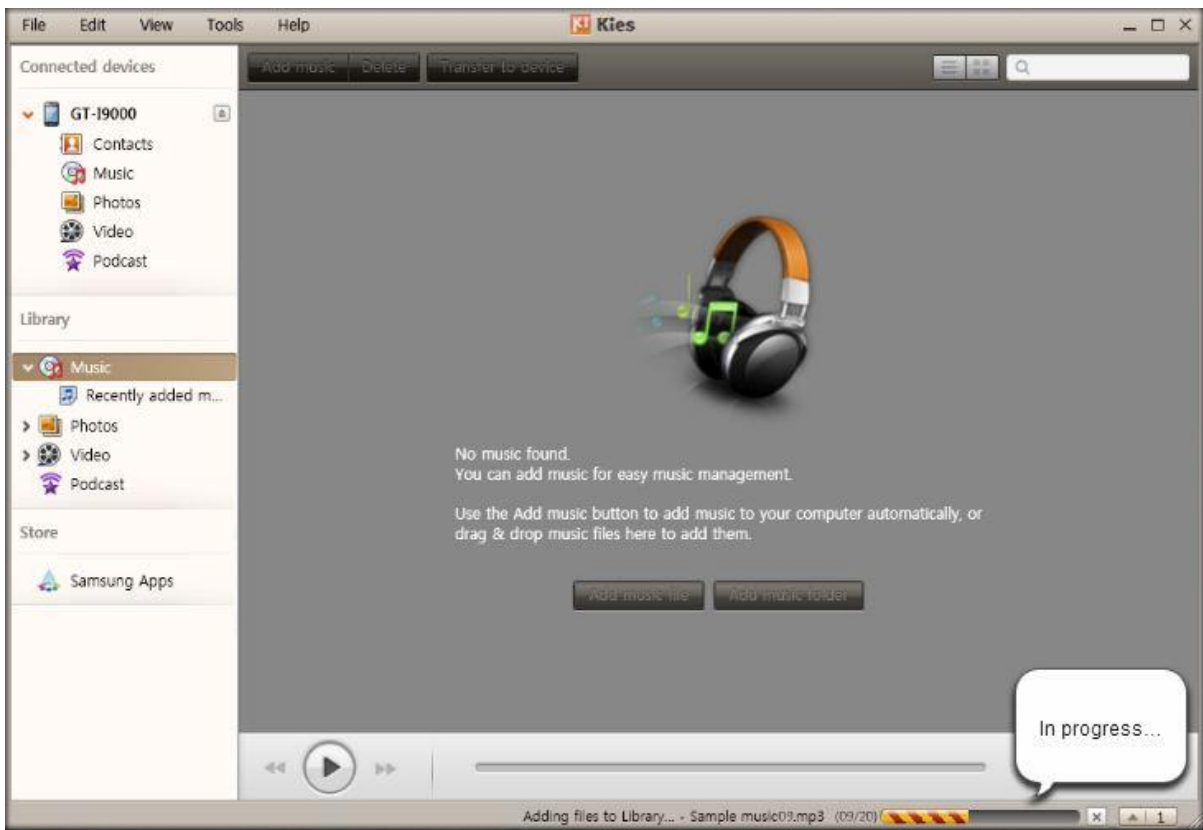
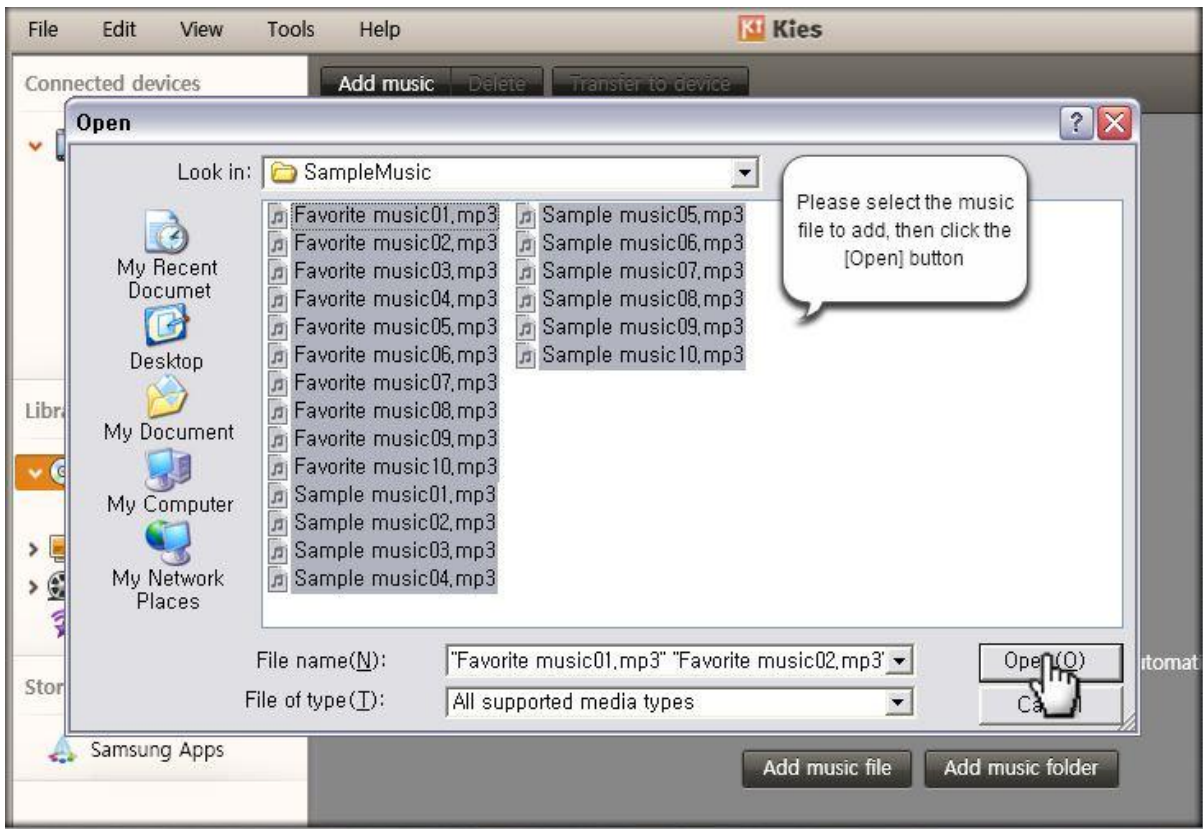

SAMSUNG

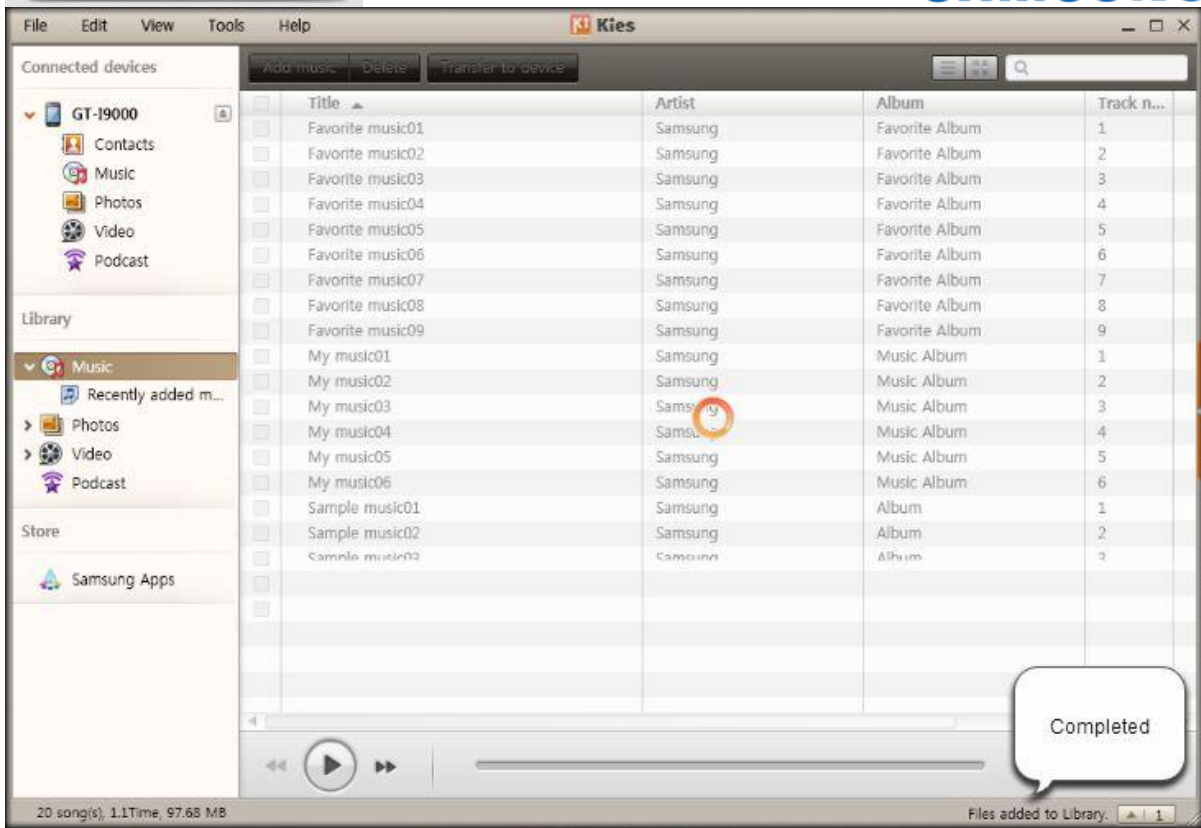

5. Klik op je rechtermuisknop om een nieuwe playlist aan te maken

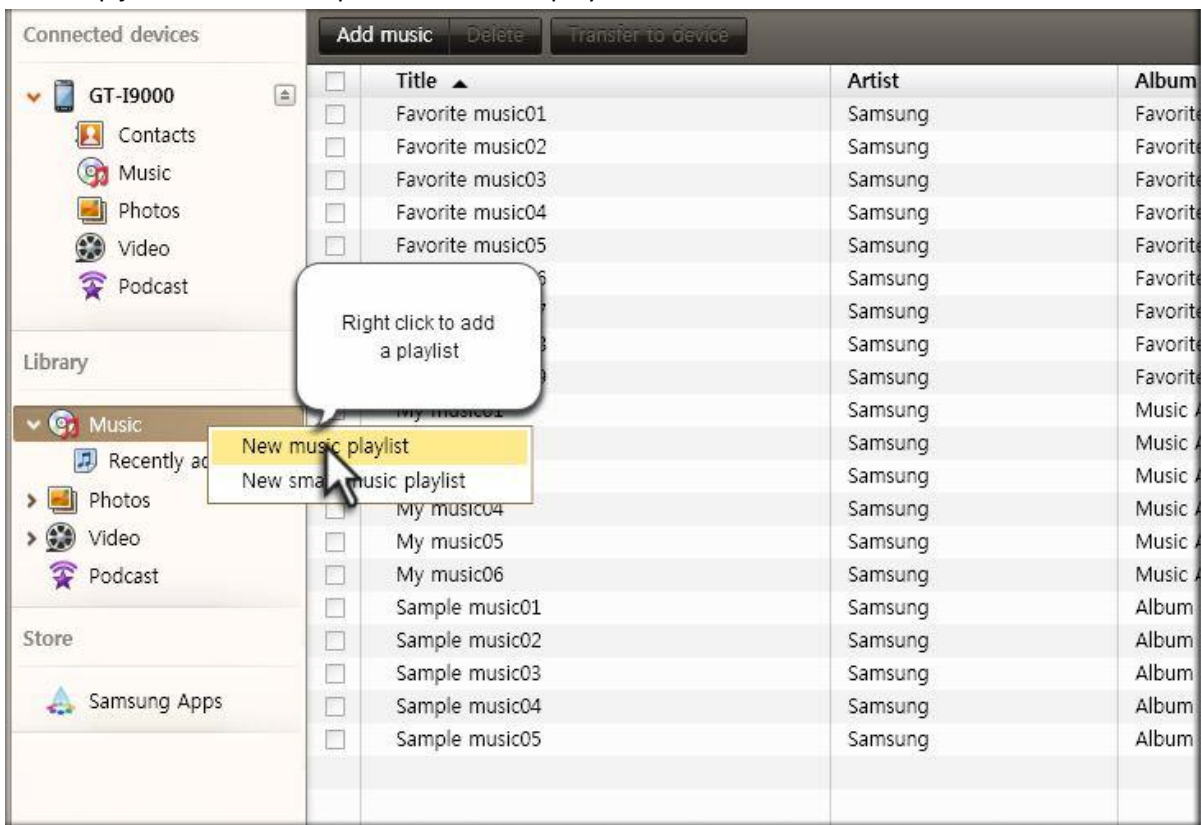

6. Selecteer de muziekbestanden en sleep ze naar de nieuwe playlist

Connected devices		Add music	Delete	Transfer to device			
	Title ▲	Artist	Album				
<input type="checkbox"/>	Favorite music01	Samsung	Favorite				
<input type="checkbox"/>	Favorite music02	Samsung	Favorite				
<input type="checkbox"/>	Favorite music03	Samsung	Favorite				
<input type="checkbox"/>	Favorite music04	Samsung	Favorite				
<input type="checkbox"/>	Favorite music05	Samsung	Favorite				
<input type="checkbox"/>	Favorite music06	Samsung	Favorite				
<input type="checkbox"/>	Favorite music07	Samsung	Favorite				
<input type="checkbox"/>	Favorite music08	Samsung	Favorite				
<input type="checkbox"/>	Favorite music09	Samsung	Favorite				
<input checked="" type="checkbox"/>	My music01	Samsung	Music				
<input checked="" type="checkbox"/>	My music02	Samsung	Music				
<input checked="" type="checkbox"/>	My music03	Samsung	Music				
<input type="checkbox"/>	My music04	Samsung	Music				
<input type="checkbox"/>	My music05	Samsung	Music				
<input type="checkbox"/>	My music06	Samsung	Music				
<input type="checkbox"/>	Sample music01	Samsung	Album				
<input type="checkbox"/>	Sample music02	Samsung	Album				
<input type="checkbox"/>	Sample music03	Samsung	Album				
<input type="checkbox"/>	Sample music04	Samsung	Album				
<input type="checkbox"/>	Sample music05	Samsung	Album				

7. Controleerde geslepte muziekbestanden

Connected devices		Add music	Delete	Trans			
	Title ▲	Artist	Album				
<input type="checkbox"/>	My music01	Samsung	Music				
<input type="checkbox"/>	My music02	Samsung	Music				
<input type="checkbox"/>	My music03	Samsung	Music				

SAMSUNG

Connected devices

- GT-I9000
- Contacts
- Music
- Photos
- Video
- Podcast

Library

- Music
- Recently added m...
- My music**
- Photos
- Video
- Podcast

Store

- Samsung Apps

Add music

<input type="checkbox"/>	Title ▲	Artist	Album
<input type="checkbox"/>	My music01	Samsung	Music
<input type="checkbox"/>	My music02	Samsung	Music
<input type="checkbox"/>	My music03	Samsung	Music

You can import iTunes playlists and manage them through Kies.

8. Klik op Bestand/File

File Edit View Tools Help **Kies**

Please click [File]

- Contacts
- Music
- Photos
- Video
- Podcast

Library

- Music
- Recently added m...
- My music**
- Photos
- Video
- Podcast

Store

- Samsung Apps

Add music Delete Transfer to device

<input type="checkbox"/>	Title ▲	Artist	Album
<input type="checkbox"/>	My music01	Samsung	Music
<input type="checkbox"/>	My music02	Samsung	Music
<input type="checkbox"/>	My music03	Samsung	Music

9. Selecteer iTunes playlist importeren naar Bibliotheek

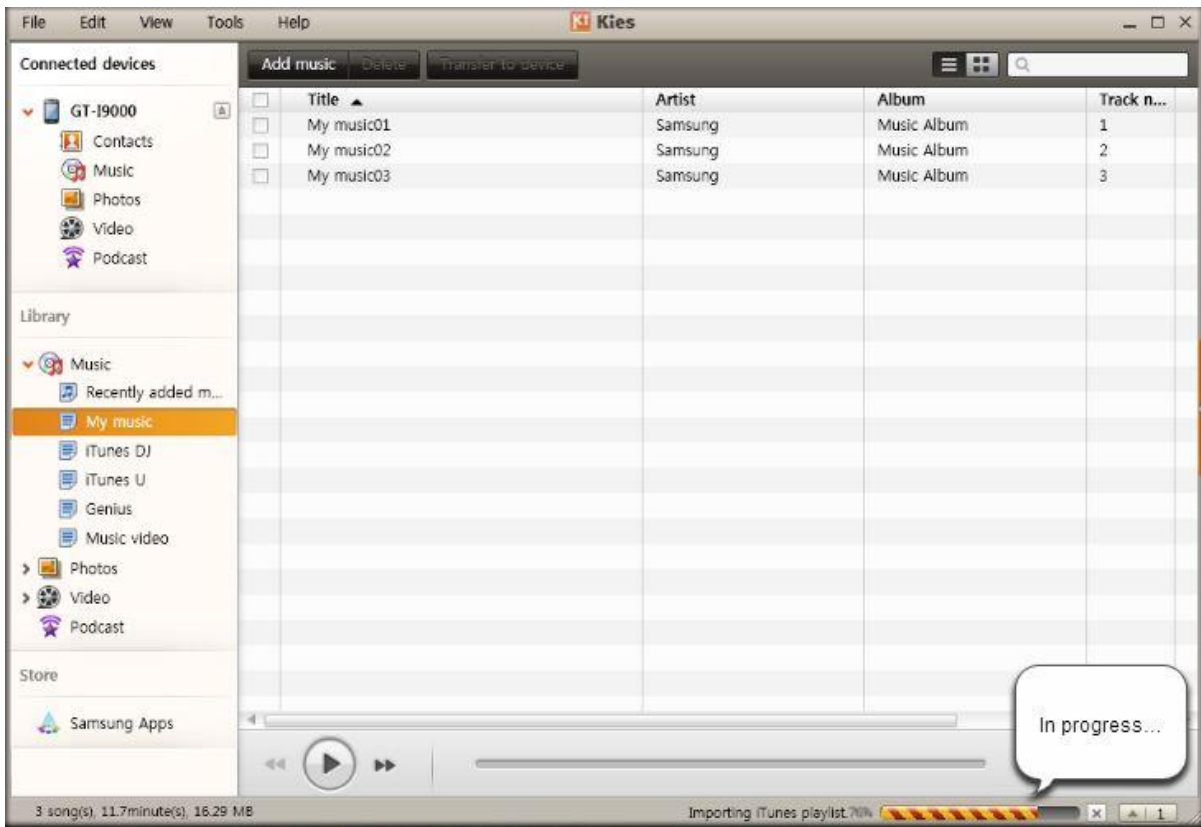
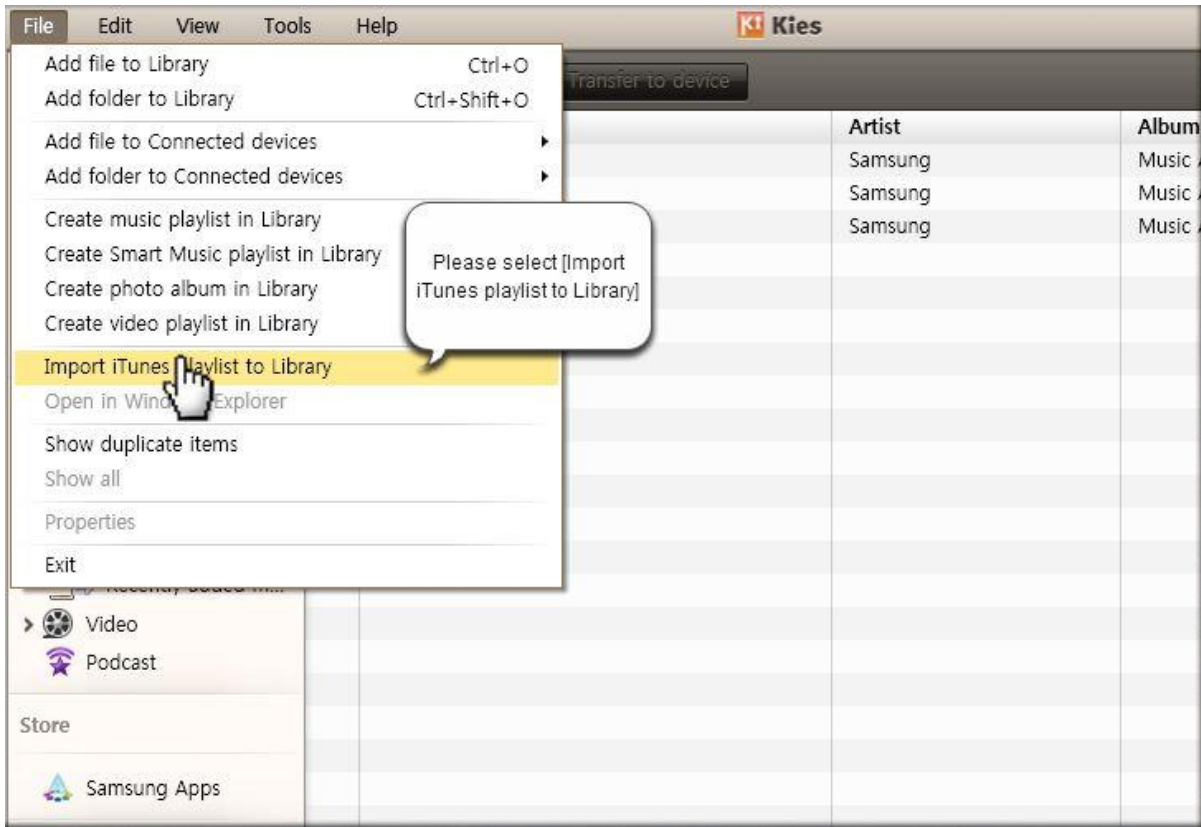

SAMSUNG

Title	Artist	Album	Track n...
My music01	Samsung	Music Album	1
My music02	Samsung	Music Album	2
My music03	Samsung	Music Album	3

A speech bubble in the bottom right corner says "Completed". The status bar at the bottom indicates "3 song(s), 11.7minute(s), 16.29 MB" and "Imported iTunes playlist.".

10. Controleer je toegevoegde playlist

Title	Artist	Album	Track n...
My music01	Samsung	Music Album	1
My music02	Samsung	Music Album	2
My music03	Samsung	Music Album	3

The status bar at the bottom indicates "3 song(s), 11.7minute(s), 16.29 MB" and "Imported iTunes playlist.".

SAMSUNG

Verbinding maken met Kies

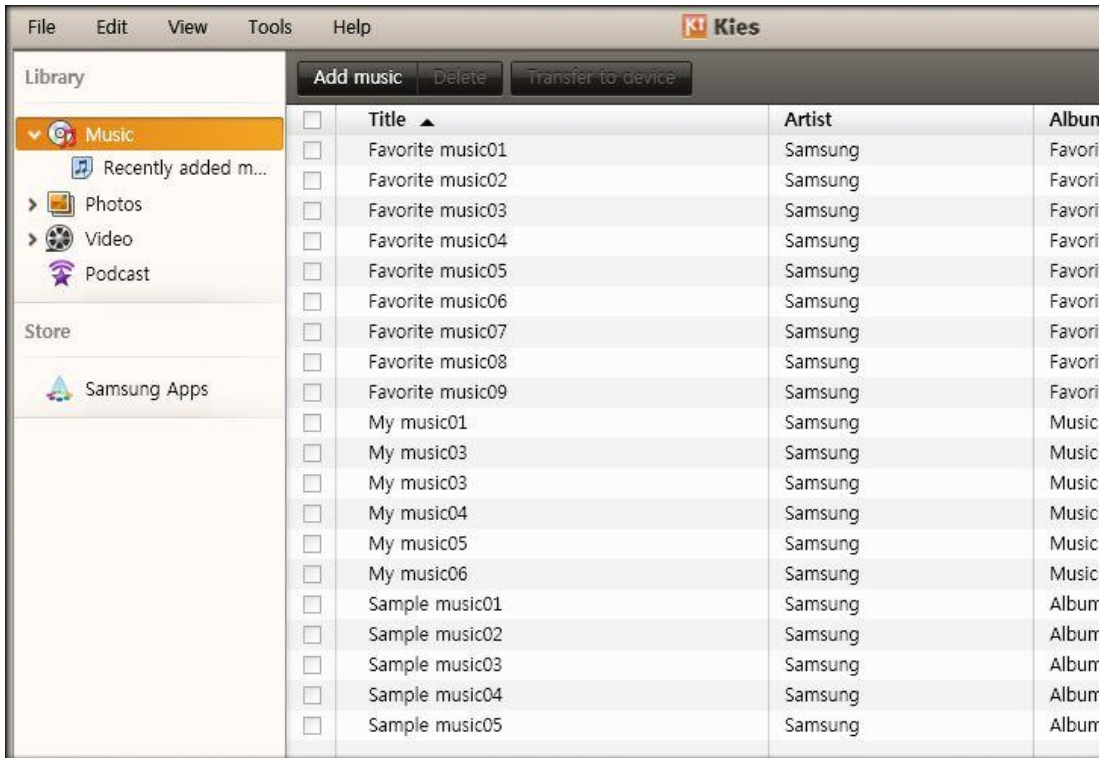

1. Verbind je toestel via een USB-kabel aan je computer of laptop

