

2006 Samsung Electronics Environmental & Social Report

2006 Samsung Electronics
Environmental & Social Report

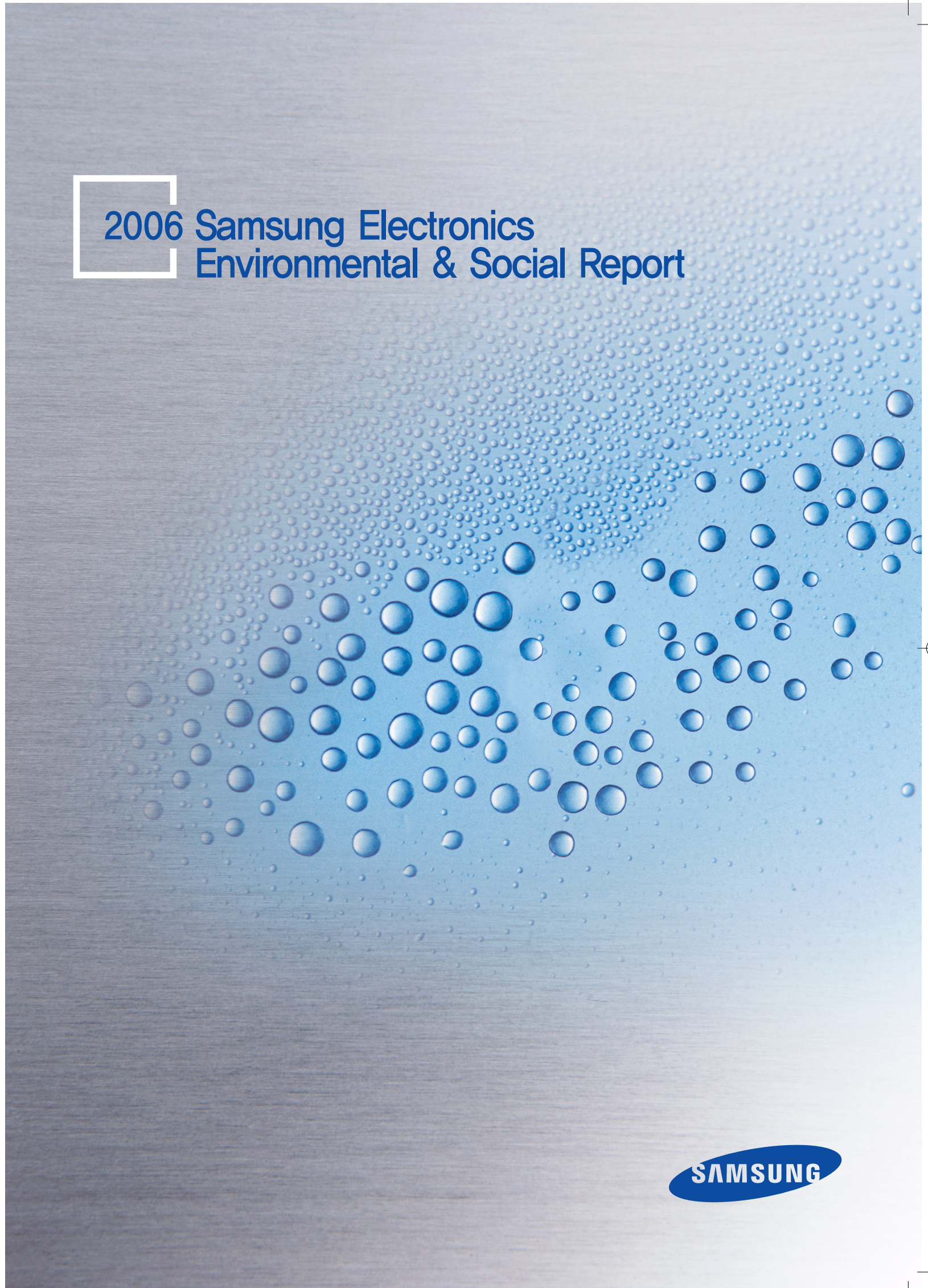

2006 Samsung Electronics Environmental & Social Report

About the 2006 Samsung Electronics Environmental & Social Report

Report Outline

Samsung Electronics issue an environmental & social report with accumulating the result in 2005. We review economic · environmental & social efforts that we made, and will take this report as a stepping stone for future success. This report includes our fruitful accomplishment that every production base made as of environment · safety · health activity and economic · environment · social efforts. It makes readers easily understand the mutual relationship between them.

This refers to the data of every production base, subsidiary company and overseas divisions.

Scope of the Report / Period Covered

This Samsung Electronics Environmental & Social Report concentrates on the fiscal year 2006, through for the sake of comparison with past performance, data from fiscal 2003 and 2004 are included where necessary. 'Review Opinion' made by BSI Korea is attached to enhance the reliability of this report.

Figures in US dollars have been converted from Korea won at ₩1,000 : US \$ 1.00

Scope

This report has been compiled using consolidated data of the Company and its subsidiaries. However, in order to provide more complete information, some parts of the report are based on parent basis. Plus, the report covers all three areas: economic, social, and environment. Index used in environment sector is based on parent sales basis from 2001 to 2005.

Illustration by Example

The achievements of Samsung Electronics are illustrated with real life examples.

For Further Reference

Here are some sources of additional information and individual reports:

| Samsung Electronics Green Management Reports

The last Samsung Electronics Green Management Report gives full information on the environment, management & social contribution implemented by Samsung Electronics up until 2004. The reports published between 1999 and 2005 are available on the Samsung Electronics website(www.samsung.com) in the Green Management Corner of the Company Information page.

| Samsung Community Relations White Book

Exact details on contributions to society by Samsung Electronics and its subsidiaries can be found in the Samsung Community Relations White Book published each year by the Samsung Social Service Team. Just visit the Team's homepage (www.samsunglove.co.kr) and click "Social Service White Book" under "Share Magazine".

| Samsung Electronics Annual Report

Each year, Samsung Electronics furnishes its shareholders and customers with full information on management, financial status, and stock information in the Annual Report. The last two Annual Reports can be downloaded in PDF format from the Company website (www.samsung.com) through 'Investor Relations' under 'Company Information' menu.

| Contact Point

For more inquiries about this report, please e-mail,
E-mail : webmaster.sec@samsung.com
Or visit the Company websites :
www.sec.co.kr(Korean) www.samsung.com(English)

C o n t e n t s

● Samsung Electronics with the Global Communities

An up-to-date picture of Samsung Electronics' efforts to promote active involvement of all stakeholders in the management policies and systems related to environment and social contribution.

- 06 CEO Message
- 10 Profile of Samsung Electronics
- 13 Vision and Strategy
- 14 Corporate Governance and Management System

● Economic Performance

Reveals statistics such as Samsung Electronics' net sales and total assets, employee welfare costs, and money set aside for social contributions.

- 20 Economic Performance
- 23 Net Sales
- 25 Capital Structure
- 27 Employee Welfare
- 28 Contribution to the National Economy and Global Communities

Environmental Performance

Samsung Electronics is consolidating its corporate image as an environmentally friendly company by utilizing processes and producing products that focus on minimizing on environmental impact.

- 32 Green Management of Samsung Electronics
- 34 The Greening of Management
- 39 The Greening of Product
- 60 The Greening of Process
- 67 The Greening of Workplace
- 73 The Greening of Communities

Social Performance

Samsung Electronics meets its social responsibilities by providing employment and training for its staffs and a host of services to the community.

- 78 Employment
- 80 Diversity, Equal Opportunity and Human Rights
- 82 For Ideal Workplaces
- 85 Health and Safety
- 90 Training · Education
- 92 Social Contribution
- 104 Local Community
- 106 Management by Ethics
- 108 Partner Company Management
- 109 Customer's health · Safety · Product and Service
- 111 Advertisement
- 112 Review Opinion
- 114 Major Overseas Corporation Status
- 116 Certificates and Award
- 119 Questionnaire

CEO Message



We continue in pursuit of the world's admired and respectful model company.

CEO Message

Dear all,

Samsung Electronics strives to implement our corporate philosophy, 'social contribution through the best products and services', even in the dynamically changing management environment. We do our best not only to make distinguished management accomplishments but also to take the responsibility and the role in environmental and social activities. We make an effort to move forward with love and concern from our customers and stockholders.

As part of this effort, we issue this environmental & social report that includes achievements such as economic and social accomplishments added comprehensively to the 'Green management Report,' which issued the company's environment management performance. We're very pleased to provide this extensive context to those who adore our company.

The vision of Samsung Electronics is "Leading the Digital Convergence Revolution" to make customers feel pleasant and comfortable. With this vision, we will put all our efforts to be in the top 3 of the worldwide electronics industry, quality- and quantity-wise, by 2010. We will continue to propel the management innovation, sustaining the best competitiveness, together with 「the seeding」 to prepare for the future.

Meanwhile, in environmental side, we will acknowledge the Green Management as our core value and will continuously achieve environmental marks on more of our products. Furthermore through this, we will work to preserve the global environment as well as to make consumers feel comfortable and safe.

In 1992, Samsung Electronics launched the 'Environment Policy' in order to build an environment management system. In 1996, we declared the 'Green Management' as a determination to participate in the preservation of global environment. Adhering firmly to our management ethics, we will continue to sincerely keep safe and pleasant production base environment, and to develop environment-friendly product and service. Samsung Electronics' management principle declared in 2005 will be the basis of our philosophy, and all our employees will live up to it and try to get customer's love and respect. Our company will fully support various training programs, fare reward, welfare and other benefits for employees' self-development, and make fair, corruption-free, and transparent corporate culture.

Today, Samsung Electronics is already a world-class company, but we will not settle for current status but strive further to leap into a world-leading company. We will manage our company to share and concern for mutual growth, and contribute to fulfill a company's social responsibility for a more prosperous society. We look forward your continued interest.

Thank you

Vice Chairman & CEO | Jong-Yong Yun





**Samsung Electronics
with the Global
Communities**



Profile of Samsung Electronics

The digital technology of Samsung Electronics transforms our lives in everything from technology to shopping and culture. The ultimate objective of these changes is to make the lives of all mankind more convenient and satisfying. Samsung Electronics extends over four strategic business areas: home, mobile, office networks, and core components. Through a strategy of maximizing the differentiated competence unique to Samsung Electronics and the synergies among divisions, the Company is cultivating its four strategic business areas as competitive core operations in the age of digital convergence. Proclaiming itself a “**Digital-ECompany**”, Samsung Electronics aims to become a leader in the digital convergence revolution. At the same time, Samsung Electronics strives to be a company in touch with humanity, fulfilling its sense of social responsibility. For the future, Samsung Electronics will make every effort to maintain its leadership among the world stop rank of companies under ethical and responsible management.

- Profile of Samsung Electronics10
- Vision and Strategy13
- Corporate Governance and Management System14

Samsung Electronics Overview

Samsung Electronics work hard to be 'a leading company of digital convergence innovation' considering stockholders, employee, customers and local community including the production base. We will do our best to complete our responsibility for management for customer and stockholders, making a great workplace, and a corporation citizen.

Samsung Electronics being a integrate electronic product company covers Semiconductor, Telecommunication, and Digital products. We have 26 Production bases, 38 Sales bases, 2 Distribution bases and 15 R&D centers in 55 countries worldwide as of now late 2005. Plus, we have integrate system for 8 countries overseas like North America, Europe, China, South-East Asia, South-West Asia, South America, CIS, Middle East and Africa. As a global corporation, differentiated R&D development, marketing and service for every country have been made. Headquarter is located in Korea founded in 1969, Digital product comes from Suwon, Gwangju complex, Semiconductor comes from Giheung, Hwaseong, Onyang plant, LCD comes from Giheung, Cheonan, Tangjeong plant, Telecommunication comes from Gumi plant. Korea-based firm employs total 137,000 people worldwide, 90,000 in the nation and 47,000 overseas.

Ownership Structure

Shares of Samsung Electronics are owned by more than eighty thousand shareholders. As of the end of 2005, over 80% of total shares are owned by institutions, and over 50% are owned by foreign

institutions. Major domestic and foreign shareholders are as follows.

Major domestic and foreign shareholders are as follows.

▶ **Domestic** : Samsung Life Insurance(6.28%), Samsung Corporation(3.48%), Kun-Hee Lee and others, CEO of Samsung and others(3.03%), National Pension Service(2.84%), Samsung Fire & Marine Insurance (1.09%)

▶ **Overseas** : Citibank N.A.(11.03%), NTC-GOV SPORE(1.85%)

※ Citibank N.A. is our DR Depository.

Stock Issuance

Company goes public	June 11, 1975
DR issuance	May 17, 1991: First issue of preferred stocks (Luxembourg Stock Exchange) June 27, 1995: First issue of common stocks (London Sotck Exchange)
Total stocks issued (as of 2005)	(as of 2005) 170,132,764 • Common stocks : 147,299,337 • preferred stocks : 22,833,427

Major Business Partners

DELL, Fusitsu, GE, HP, IBM, Intel, Legend, Sony, Sun Microsystem, Toshiba and so on (in alphabetic order)

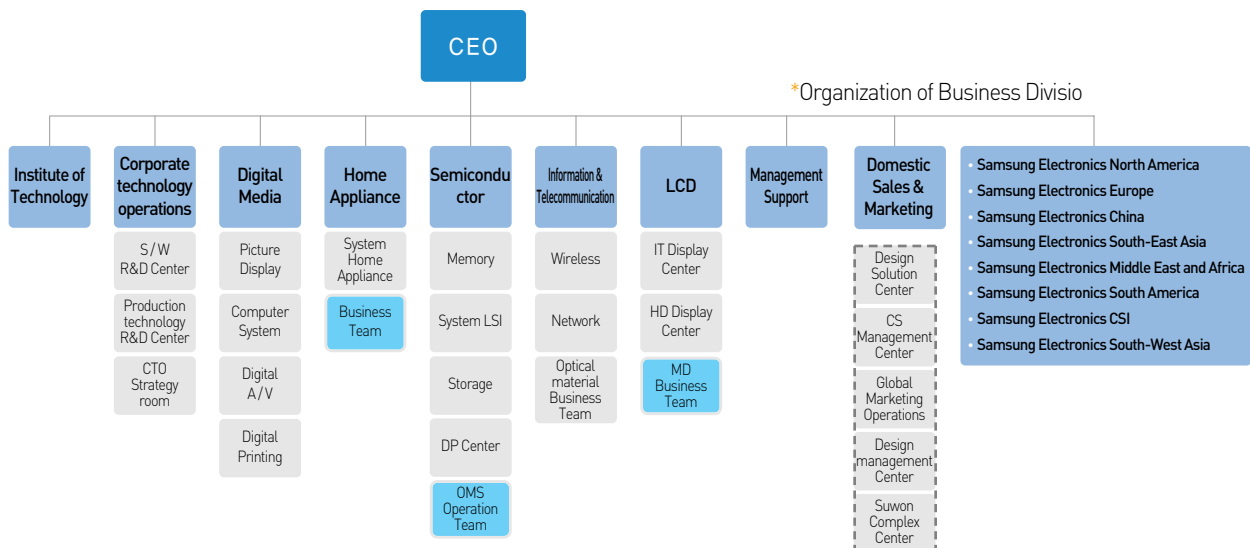

Global Network

(Electronics Global)

	North America	Europe	China	South-East Aisa	Japan	CIS	Middle East & Afric	South America	South-West Asia	Total
Sales Base	4	12	8	4	1	3	2	4	-	38
Production Base	3	2	13	6	-	-	-	1	1	26
Distribution Center	1	1	-	-	-	-	-	-	-	2
R&D Center	3	3	4	-	2	1	1	-	1	15
Others (Branch Office and etc)	2	6	5	3	1	6	13	5	1	42
Total	13	24	30	13	4	10	16	10	3	123

(Branch Office Worldwid)

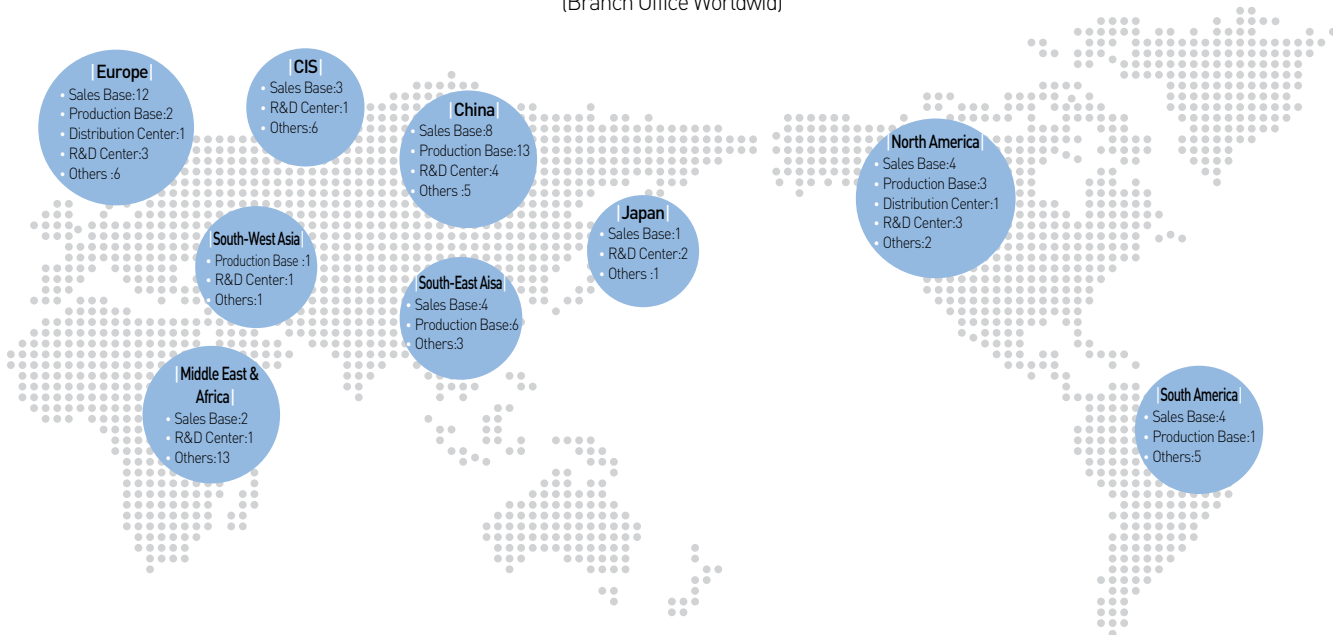

※ See 114~115p or www.samsung.com for more specific details of global network

Major Products

As its Korean base and overseas subsidiaries, Samsung Electronics manufactures and markets a wide range of products. These include multimedia products such as monitors, CTVs, and PCs; communications products such as cellular phones, PDAs, and mobile communication equipment; semiconductor products such as DDR SDRAM, SDRAM, Flash memory, and Display Driver IC; LCD products of all sizes; and domestic appliances such as refrigerators, air conditioners, and microwave ovens.

• Main Company in Korea

Business Area	Major Products
Digital Media Business	CTVs, monitors, DVDs, VCRs, camcorders, printers, PCs, etc
Digital Appliance Business	Refrigerators, air conditioners, microwave ovens, washing machines, vacuum cleaners, etc
Semiconductor Business	DDR SDRAM, SDRAM, flash memory, display driver IC, etc
Telecommunications Network Business	Cellular phones, mobile communications network systems, optical cables, etc
LCD Business	TFT LCD, OLED, etc

- Outside these 5 businesses, the Company produces Mechatronics products, etc

• Status of Overseas Production Base

(as of Dec. 2005)

Business Field	Nation/City	Base	Product
North America(3)	Mexico	SAMEX	CTV, C/M, HHP
	Mexico	SEM	REF, A/C, W/M
	USA	SAS	DRAM
Europe(2)	Hungary	SEH	CTV, C/M
	Slovakia	SESK	CTV, MP3, DVDP
China(13)	Tianjin	TTSEC	CTV
	Tianjin	TSED	C/M
	Tianjin	TSTC	HHP(GSM)
	Tianjin	TSEC	VCR, DVDP
	Huizhou	SEHZ	AUDIO
	Weihai	SST	PRT, FAX
	Shenzhen	SSKMT	HHP(CDMA)
	Shanghai	SSM	CDMA system
	Suzhou	SSEC	REF, W/M, A/C, MWO
	Suzhou	SESS	MEMORY, LSI, MODULE
	Suzhou	SESC	PC
	Suzhou	SESL	LCD
	Haikou	SEHF	Fiberoptics
South-East Asia(6)	Malaysia	SDMA	C/M
	Malaysia	SEMA	MWO
	Philippine	SEPHIL	ODD
	Indonesia	SEIN	VCR, ODD
	Vietnam	SAVINA	CTV, C/M
	Thailand	TSE	CTV, REF, A/C, MWO, W/M
South America(1)	Brazil	SEDA	C/M, HHP
South-West Asia(1)	India	SIEL	CTV, MWO

Vision & Strategy

As an aspiring leader in the Digital Convergence era, Samsung Electronics will develop technologies for the progress and prosperity of mankind. With ethical management that respects the needs of the shareholders, customers, and the society, and we will maintain the course of progressive and responsible management as we continue our push to be a leading firm of the 21st century.

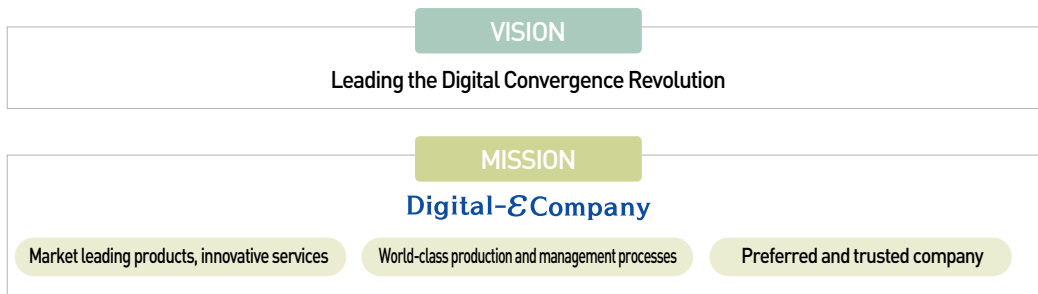

The vision of SAMSUNG Electronics is "Leading the Digital Convergence Revolution," with the goal of becoming a top 3 firm in the electronics industry by 2010. Our mission to carry out this vision is "Digital- ε Company". "Digital" means using product and technology innovation to create new lifestyles and new business, product and service opportunities. The part "ε" means to maximize management efficiency by building processes for world class production capabilities based on cost effectiveness.

The last part of 'company' is about being a trusted and preferred global company, one that attracts customers through dynamic culture of understanding and innovation. Samsung Electronics will be a world class corporation leading the digital convergence revolution through 6 parts of innovation, product, technology, marketing, process, global operation, and organization culture.

Samsung Electronics well recognizes that coexistence and co-prosperity are the essence of corporate existence. Therefore, we strive to be an organization that places great importance on contributing to human society and social responsibility. Through charitable activities such as support for the disabled, environment preservation, and pro-bono IT services, we're making continuous efforts for societal advancement by working together with our customers, cooperators, various social groups.

Today's companies face endless competition and diverse changes. As time goes by, there will be increased need for corporation's role and responsibilities in the society as the calls for its greater social and environmental contributions grow.

Well aware of this reality, Samsung Electronics upkeepes and expands our responsibility to sustain the activities of environment preservation for the future human society, increase efforts to share our prosperity with the local community, and create new values for the customers as the leading digital company of the 21st century.

Corporate Governance & Management System

Samsung Electronics' decision-making and supervisory process enhances corporate transparency and accountable management and thus, constitutes an environment where creative and progressive entrepreneurship can be maximized. Samsung Electronics pursues the management philosophy favorable for every stakeholder in order to prevent certain stakeholders disadvantaged.

Corporate Governance

Board of Directors

Samsung Electronics' decision-making and supervisory process enhances corporate transparency as well as accountable management and thus, constitutes an environment where corporate value can be maximized.

The Board of Directors, the chief decision-making body of the company, consists of thirteen Directors, including six Executive Directors and seven Independent Directors. Independent Directors account for over 50% of BOD to secure independent and transparent decision-making processes.

There are two types of Board Meetings: regular and extraordinary Board Meetings. Regular Board Meeting is generally held once a quarter to make resolutions on issues including approval of quarterly financial statements and quarterly reports, and Extraordinary Board Meeting is held whenever deemed necessary. Total 8 Board Meetings were held in 2005.

The meeting of the Board of Directors shall be convened by the chairman. The chairman shall present agendas and reasons for the meeting 2 or 3 days before the meeting by mail, e-mail, or verbal notice provided that such notice may be omitted with the consent of all directors.

The presence of the majority of the Directors shall constitute a quorum for a meeting of the Board of Directors and the resolutions of the Board of Directors shall be adopted by a majority of the votes of the Directors attending the meeting; provided that Board meetings may take place via electronic means, such as conference call, within the scope provided by relevant laws. For fair review and reasonable decision-making, a Director having a special interest in the resolution of a general meeting can not exercise his/her voting rights thereupon. In such case, his/her voting shall not be counted.

BOD makes a resolution on matters provided for by the relevant laws and regulations or the Articles of Incorporation, matters delegated by general meeting of shareholders, matters related to basic policies in the company management, and matters concerning directors.

BOD recognizes the significance of the issues related to the company's sustainability including environmental and social issues as well as business-related financial issues, and is fully serving as the chief decision-making body of the company.

Structure of the BOD

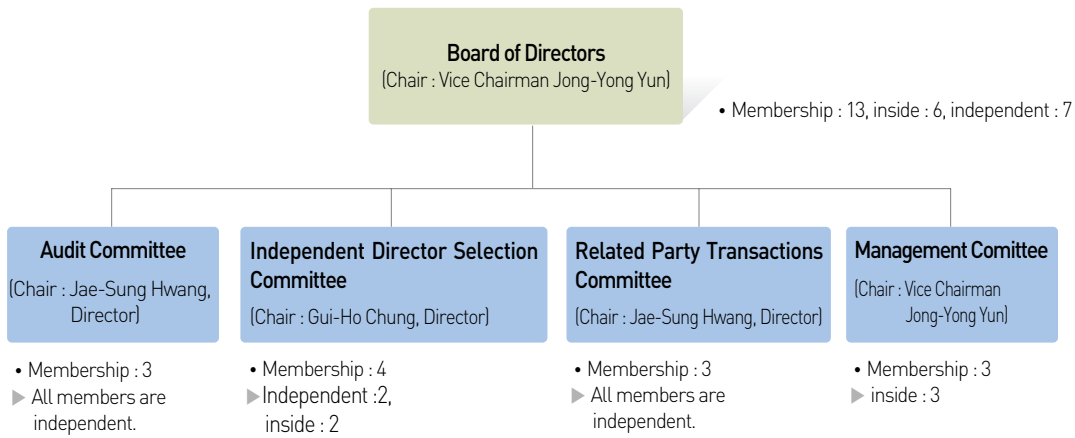

Board Committees

For enhanced efficiency in BOD operation, Board committees were established under the BOD in accordance with relevant laws and some of the Board authority was delegated to the committees, each of which is filled with Directors who can bring their expertise and experience to the assigned committee.

Each agenda approved by board committees is instantly notified to all Directors, and each Director may call for the convocation of Board meetings within two days from the notice. The Board of Directors may put the resolutions approved by the committees for voting at the Board meeting.

Besides Management Committee, Audit Committee, and Independent Director Recommendation Committee, committees which the BOD recognizes their necessity may be established in accordance with Articles of Incorporation.

Audit Committee

Audit Committee established in 2000 to replace the then existing auditors is a committee under the Board of Directors that supervises and supports management in a way that may maximize corporate value through checks and balances. The Audit Committee must be comprised of more than three directors and more than two thirds of whom shall be Independent Directors under the law. However, the Audit Committee is currently composed of committee members who are all Independent Directors to enhance independence of the Committee. It has authority to audit business of the Company, authority to request

reports on the business status of the Company and investigate assets of the Company, authority to receive reports from Directors, authority to investigate subsidiaries of the Company, authority to request to stop any acts in violation of laws and regulations or the Articles of Incorporation, authority to request the convocation of a general meeting of shareholders, and authority to get professional assistance at the Company's expense.

Independent Director Recommendation Committee

The Independent Director Recommendation Committee is a committee under the Board of Directors to recommend independent director candidates in a transparent and independent way. The Independent Director Recommendation Committee shall comprise at least two but no more than four Directors, more than half of whom shall be Independent Directors. The committee was established in Feb. 2001 by creating the clauses related to its establishment in Articles of Incorporation in 2000. The Board decides on candidates for Independent Directors among the potential candidates recommended by the committee and submits the names of the final candidates for resolution at a general meeting of shareholders.

Related Party Transactions Committee

The Related Party Transactions Committee is a committee under the Board of Directors that was established in April of 2004 to enhance corporate transparency and promote fair transactions. The Committee shall comprise three Independent Directors, and the head of the committee is appointed by resolution at a general

meeting of shareholders. It has authority to receive reports on related party transactions, authority to order investigations on related party transactions, and authority to recommend corrective measures for unfair related party transactions. For enhanced transparency, the company made it a rule that the Committee deliberates related party transactions in advance in case they are over KRW10 billion.

Management Committee

Management Committee is a decision-making body deliberating and deciding matters concerning management of the company, including management policies, strategies, and business plans. It deliberates and decide general management details such as business restructuring and strategic partnership with overseas partners and financial matters including overseas direct investment and investment on other corporations less than 10% of the capital. The Management Committee recognizes the significance of social and environmental issues which are not directly related to the management, and the focus on such issues is reflected when it deliberates capital spending and donation.

Other Special Committees (Non-BOD Committees)

These special committees are not under the BOD, but the committees comprised of experts discuss and decide on issues related to social contributions including environmental safety which Samsung Electronics focuses on.

Compensation Committee

The Compensation Committee is not a committee under the Board of Directors, but an internal management committee participated by CEO and CFO. It was established to evaluate the capabilities and performance of executives and decide on their remuneration. The committee comprises of five members including CEO as a chairman, CFO, and Heads of the Human Resources, Management Support and Management Planning teams. The Compensation committee shall meet twice a year, one in the first half and the other in the second half. The committee shall evaluate each executive's attainment of their quantitative and non-quantitative business goals as well as their work capabilities and decide on the compensation.

Environment-Safety Committee

Samsung Electronics established Environment-Safety Committees for each complex, composed of a environment and safety representative of each complex for accident preventing and synergism maximization. The committees support the development of environment-friendly products as well as activities related to environment, safety, and health. For outside activities, the committee is taking a leading role in the industrial circle through studying domestic and foreign environment and safety policies, providing consulting and reports, attending at international conferences such as WBCSD, KBCSD, UNEP, and WSC, and building a partnership with civil environmental organizations. In particular, it successfully established a global standard in and out the country by establishing Industrial Safety & Health Committees at each complex under Environment-Safety Committee, and standardizing diverse standards which are essential for maintaining safety & health of the complexes.

Industrial Safety & Health Committee consisted of the equal ratio of members from labor and management is quarterly held to draw agreements on employees' health and safety on a regular basis.



Industrial Safety & Health Committee

Contribution Organization

As Chairman Kun-Hee Lee launched 'new management' in 1993, he asserted public works expansion and maximizing an activity to return profits to the society. Samsung started to understand social contribution as a core management factor. Therefore, we expand our range that has been confined to public utility foundation and move forward to understands the social contribution is 'a part of our lives' and have recommended volunteer activity for concretely materializing a morality and humanity. We launched social volunteer in 1995 and supports our employees' volunteer works. We made volunteer center at every local production base and prepared a professional and systematic organization for volunteer activities focused on the local area. Every head of overseas

corporation leads its employees to participate a volunteer works. Samsung Electronics expands diverse public works and volunteer activities on 4 fields, social welfare, scholarship education, environment preservation, and international exchange under the name of 'Full support of social evolution', 'Exchange in society', and 'Improvement of quality of life'.

Engagement of Stakeholder

Samsung Electronics seeks prosperity with diverse stakeholder and makes an effort to reflect their opinion and interests to our management through various methods and processes. In addition we strongly recommends active participation as of activities of social volunteer works like environment preservation. The Board of Director submits a proposal to general meeting of shareholders and get the shareholders admission if a man/woman who has certain amount of stocks suggests to be a shareholders. Besides, it is supposed to notify the result to a client, customer and employee who raise a difficulties and complaints on the website. Internal process is built that various opinions and interests gotten from IR activity are also immediately handed to top executives, and all interested parties who visit Samsung Electronics website can send an email including an opinion and difficulties to CEO.

Major Activities

- Environment preservation activity for local community
- Participating in domestic and international symposiums of environment & safety
- Providing technological support for environment & safety of partner companies
- Creating environment-friendly ecological fountain
- Operating the sister school for environment
- Participating in major national strategic tasks

Policy and Management System

Samsung Electronics choose 3 major contribution fields, support for the disabled, environment preservation, information-oriented society for 'Life of living together'. Besides we perform diverse social contribution like support for juveniles, education exchange, culture/art and etc with our people, local NGO and so on. Especially we built and efficiently run environment safety management system to minimize an influence of environment · safety · health generated from our overall activities, prduct and service. Samsung Electronics not only evaluate environmental effect to surrounding area but regularly analyze environmental effect data and does our best to care about maintenance. Plus, emergency plan for possible environment safety accident is ready in 365 days a year.

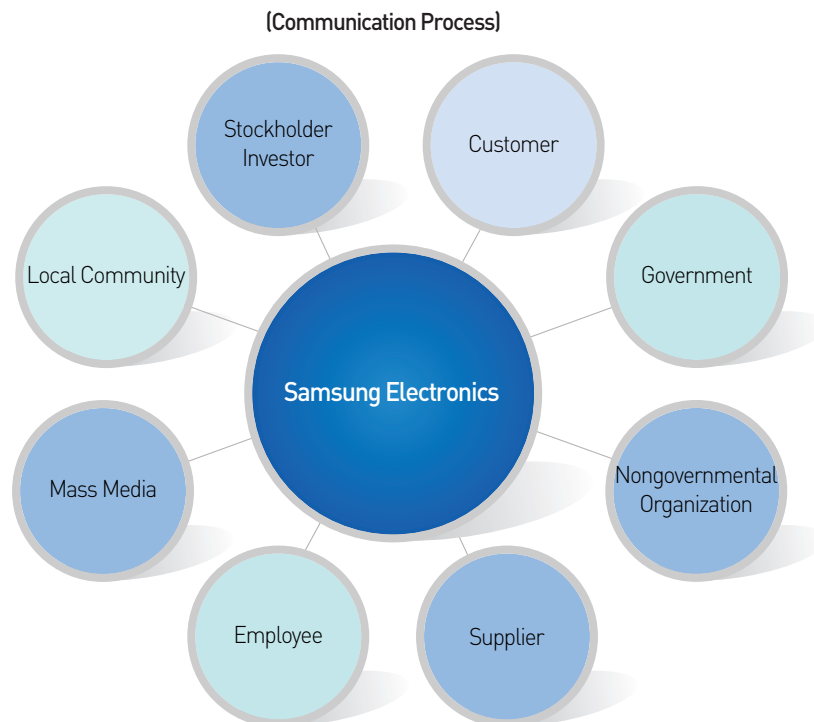



**Shareholders and
Profit-wise Marketing**

Economic Performance



Economic Performance

Samsung Electronics having world class brand power continuously develops high quality product raising digital competitiveness and fully supports our employees and investment to make a progress in local community. Our transparent management will keep endless development and world class corporation having global competition.

As a global corporation covers digital media, home appliance, semiconductor, telecommunication, LCD and etc, we put high quality product on the market across the nations focusing on profit and customer's advantage. Inside customer, employees' benefits are largely considered among our company's property. Samsung Electronics makes an outstanding contribution overseas and intends to live together with a local community through huge contribution.

• Economic Performance	20
• Net Sales	23
• Capital Structure	25
• Employee	27
• Contribution to The Nation and Human Society	28

Economic Performance

During the past three years the Company has achieved remarkable business results. Future-oriented investments, business diversification, and marketing innovation, along with the Company's increased brand value through breakthrough products and technologies, will help promote continuous sustainability.

Business Results

In the face of the Korean foreign currency crisis near the end of 1997, Samsung Electronics took prompt measures to overcome greater difficulties than the Company had ever experienced. Restructuring began in all aspects of business that has enabled the Company to successfully transform into a globally competitive force.

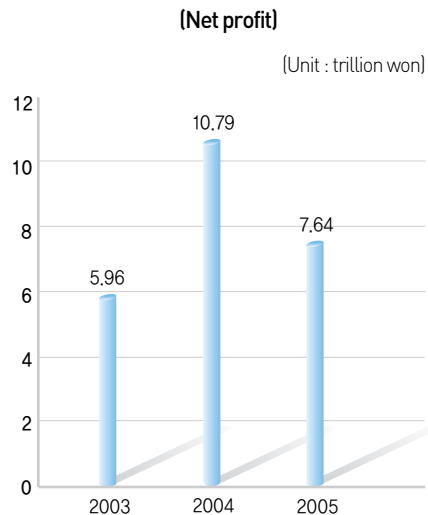
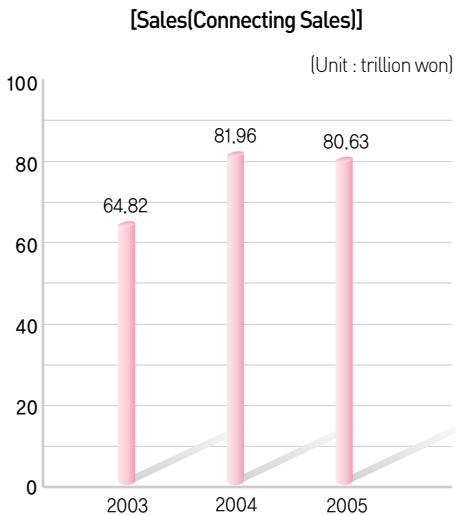

Three-year Financial Overview

Classification	2003	2004	2005
Net Debt Equity Ratio	38%	19%	15%
Interest Earned Ratio	29.3	69.2	34.8
Capital adequacy ratio	44%	53%	56%
Debt Ratio	126%	90%	79%
Asset Turnover	0.97	1.20	1.12

Looking back the last 3 years management accomplishment, average 75trillion won sales a year record and getting more than 7trillion won net profit made our stable management accomplishment. We confirmed we are the one of the world class company by hitting the record \$ 10 billion net profit in 2004 in the standard of our headquarter's net profit. Plus, net debt to equity ratio dropped to 15% from 38%.

Investment for The Future

Samsung Electronics has been preparing for the future growth over a long period of time. This has been our intrinsic competence that leads to successful business performance and sound financial structure. Our core strategy for sustainable growth is an investment in technology. Through ongoing research and development activities, we achieve cost competitiveness for the future. R&D investment during 2005 amounted to 5.4 trillion Korean Won, taking 9.4% of sales, similar to the 8% allocations of the three-year rolling average. This figure will expand to 10% in the coming years. Keenly aware that global technology competitiveness sways the future of a company, Samsung pours efforts and investment in R&D to secure a strong viability no matter what changes occur in the business climate.

Efforts geared toward technology are evident in the many patents the Company has turned over in recent years. During the past three years, the Company registered 14,216 patents in Korea and 9,620 overseas. The Company belongs to a group of leading firms that register over a 1,000 patents per year in the United States. The Company has used its retained earnings as a sole source of the investment to further strengthen the business

Section	2003	2004	2005
Registered patents in Korea	2,732	4,039	6,762
Registered patents overseas	4,456	5,111	5,072
Registered patents in the USA	1,383	1,585	1,560

competitiveness and as a result, the core competence of the Company has grown every year. Ongoing investment has contributed to heightening competitiveness in products and business cores. Future investment has resulted in eight product groups.

Diversified Business Area

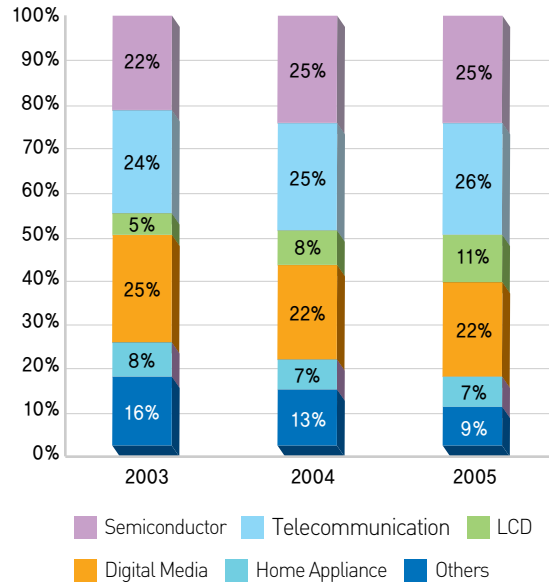

Memory chips have made Samsung Electronics a blue chip company during the past decade. However, the Company's dependence on the semiconductor industry has been vulnerable point because of the volatility of the semiconductor market. To overcome business and market risks, the business diversification has been actively pursued.

In 2005, the sales contribution from the telecommunications 26%, semiconductor 25% LCD 11%, Digital Media 22%, and Home Appliance 7%. The Company was able to establish a stable business structure, in which no single business unit's financial volatility has a significant impact on the overall performance of the Company.

Furthermore, the core component technology from Device Solution, both mobile handset and telecommunication network business of Telecommunications and manufacturing competitiveness from Digital Media and Appliances will create a tremendous synergy that will propel the company to lead the digital convergence era.

Marketing-driven Brand Promotions

The integral part of sustainable development besides unrivaled technology and product is a proactive approach to the ever-changing market by grasping customer needs even before they realize exactly what they are. In order to actively cope with this change, Samsung

Electronics has adopted 'Market Driven Change' and utilized it in its marketing and to fulfill its social responsibilities. As more resources are being allocated in global marketing, the Company's brand identity in many global communities was enhanced. According to a prominent organization that specializes in brand-identity research service and survey, Samsung brand value was computed at US \$14.9 billion in 2005, which placed brand power at 20th position

among multinationals.

Samsung Electronics has grown to be a leading global company through an ongoing management innovation, emphasis on R&D, and improved financial structure. Furthermore, the current investment will serve as a foundation for the future growth. However, the Company will continue to seek for further growth and do our utmost to earn the respect from the people.



Digital
Leader



Net Sales

Samsung Electronics makes a sales growth based on a sturdy financial structure, especially in semiconductor, telecommunication, LCD, digital media, home appliance.

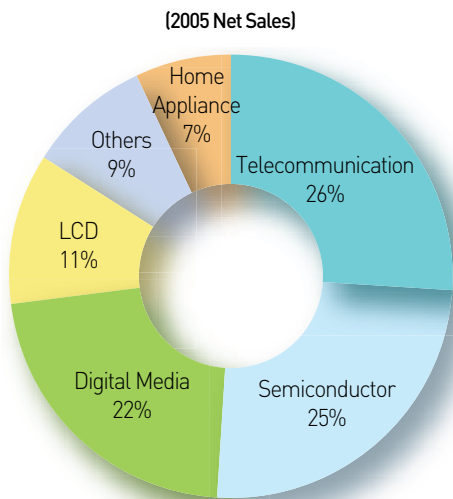

Semiconductor

[Unit : 1 billion won]

	2003	2004	2005
Net Sales	14,190	20,206	20,332
Operating Profit	3,692	7,767	5,411

Major Products

DDR SDRAM, SDRAM, Flash memory and etc

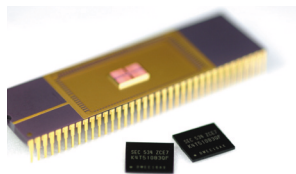

In 2005, semiconductor department recorded 20.33 trillion net sales and 5.41 trillion operating profit, each 6%, 30% reduced from the previous year. Semiconductor's weight 25% on the whole sales in 2005, similar to the previous year. Semiconductor department is one of the strongest DRAM, SRAM, Flash memory in the world. It explores various core chips for system LSI, chip and mobile, and

digital products and keep 1st rank in the industry for the past 14 years in DRAM product. Relevant products are system-on-chip, one of the highest-speed mobile AP across the nations, display drive IC, CMOS image sensor, the firstly developed combo drive of 52x RW in the world and so on.

Telecommunication

[Unit : 1 billion won]

	2003	2004	2005
Net Sales	15,303	20,726	20,915
Operating Profit	2,818	3,097	2,480

Major Products

Mobile Phone, Mobile Communication Network System, Optical Cable and etc.



Telecommunication recorded 20.92 trillion net sales and 2.48 trillion operating profit, weight 26% on the whole sales in 2005. First of all, the mobile phone department hit the record as much as 100 times growth of 1 million sales in 1996 for just 10 years.

Telecommunication expects an improvement in sales, cost, and profit based on service competitiveness of next generation such as sustainable premium cellphone expansion, 3G, WiBro and etc.

Network business took a superiority in CDMA2000-1x market in the country and expands service telecommunication area by successfully supplying EV-DO.

LCD

[Unit : 1 billion won]

	2003	2004	2005
Net Sales	4,367	7,758	8,715
Operating Profit	890	1,895	599

Major Products

TFT LCD



LCD department develop and produce LCD display product of LCD TV, LCD panel of monitor sized over 17 inch, notebook PC and various mobile products. It got 20% of market share the world, and leads a large LCD panel supplier for the past 4 years. Thanks to restless development, Samsung Electronics leads a large LCD development market and finally produced 82 inch LCD panel in 2005.

Digital Media

[Unit : 1 billion won]

	2003	2004	2005
Net Sales	15,922	17,627	17,657
Operating Profit	567	442	248

Major Products

Color TV, Monitor, VCR, DVD Camcorder, PC, Printer and etc



Digital Media recorded 17.66 trillion net sales and 0.25 trillion operating profit, weight 22% on the whole sales in 2005. Same amount to the previous year. Digital Media department develops and produces digital TV, color monitor, DVD recorder, laptop computer, printer and mobile entertainment gadget. Particularly we take a high market share in monitor and TV across the nations and develop lots of awarded product such as the largest PDP TV and LCD TV in the world, blue ray player, the world smallest color laser printer.

Home Appliance

[Unit : 1 billion won]

	2003	2004	2005
Net Sales	4,937	5,384	5,618
Operating Profit	-49	22	-29

Major Products

Refrigerator, Air Conditioner, Washing Machine Microwave oven, Cleaner and etc



We lead a Home Appliance industry with superior technology and quality as of side by side and built-in refrigerators, air conditioner, air cleaner, microwave oven, robot cleaner, drum washing machine and home network system. Products considered high function, design, environment-friendly technology and user's convenience are being well received by customers.

Capital Structure

Samsung Electronics balances its capital and liability and hits the record more than 7trillion won net profit over the last 3 years and finally reserves 37trillion won of profit surplus.

Samsung Electronics has included its affiliated banking company, Samsung Card and Samsung Capital under the amendment of relevant law and its implementing ordinances as of outside audit since 2000.

However, Samsung Electronics aims to produce, sell, give a service and manage our electronic products such as semiconductor, telecommunication, home appliance under the articles of incorporation. We need a reflected amount by equity law as of accurate financial status like capital composition by considering an annual performance of its affiliate banking company - Samsung Card & Samsung Capital.

Over the last 3 years we did not increase the capital but some of it are up due to conversion of convertible bond that issued in the past to stock. Considering its profit with financial affiliate's loan, it shows an increasing tendency over the last 3 years thanks to escalation of affiliated banking company's loan. In case of applying the equity law to the affiliated banking company, more than 2 trillion won is decreased.

As much as 713.9billion won comes to common stockholders and 114.7billion won to preferred stockholders, totally 834billion won-worth shares are paid. Plus, Samsung Electronics never delayed common and preferred stocks to provide. Interest of payment has decreased continuously thanks to a reduction of loan, and interest receipts are bigger than interest of payment in 2005.

Profit surplus steadily rise recording more than 7trillion won net profit over the last 3 years, and now reaches as much as 37trillion won by the late 2005.

(Unit : a billion won)

Classification		2003	2004	2005
Capital		895	898	898
Loan - Connection		23,466	17,655	16,432
Loan - Banking Institution - Equity		5,755	5,101	6,112
Dividend	Preferred Stock	118	210	115
	Common Stock	769	1,353	719
Payment Interest		215	170	218
Profit Surplus		24,416	30,577	37,369

Affiliated Banking Company Reflection of Equity Law Financial Statement

Statement of profit and loss

(Unit : a billion won)

Section	2003	2004	2005
Sales	59,682	78,904	78,234
Cost of sales	41,039	52,020	54,590
Selling and general administrative	10,762	13,415	14,693
Operating profit	7,881	13,469	8,951
Non-operating revenues	2,679	2,974	2,978
Non-operating expenses	3,456	2,984	2,893
Extraordinary gains and losses	-	-	-
Pre-tax profit	7,104	13,459	9,036
Corporation tax	1,119	2,631	1,437
Foreign stockholder's equity	-23	-39	41
Net income for controlling interest	5,962	10,789	7,640

Financial Statement of Affiliated Banking Company

Statement of profit and loss

(Unit : a billion won)

Section	2003	2004	2005
Sales	64,817	81,963	80,629
Cost of sales	42,252	52,953	55,251
Selling and general administrative	16,269	17,249	17,802
Operating profit	6,296	11,761	7,576
Non-operating revenues	2,302	2,888	3,019
Non-operating expenses	2,169	2,273	2,470
Special profit and loss	-	-	-
Pre-tax profit	6,429	12,376	8,125
Corporation tax	1,076	2,207	1,218
Foreign stockholder's equity	609	620	733
Net income for controlling interest	5,962	10,789	7,640

Balance Sheet

(Unit : a billion won)

Section	2003	2004	2005
Current assets	22,632	25,126	26,365
Fixed assets	25,715	29,627	35,886
Total assets	48,347	54,753	62,251
Current liability	17,547	17,791	18,168
Fixed liability	1,060	1,221	3,154
Total liability	18,607	19,012	21,322
Capital	895	898	898
Total capital	29,740	35,741	40,929

Balance Sheet

(Unit : a billion won)

Section	2003	2004	2005
Current assets	35,555	31,992	33,399
Fixed assets	32,487	37,013	41,063
Total assets	68,042	69,005	74,462
Current liability	28,021	26,107	24,908
Fixed liability	9,861	6,497	7,946
Total liability	37,882	32,604	32,854
Capital	895	898	898
Total capital	30,160	36,401	41,608

Employee Welfare

Samsung Electronics helps support employees in the areas of family health, children's education, housing, retirement preparation. The Company allocates large sums of employee welfare investment to support their housing, children's tuition for high-quality educational opportunities, medical treatment, and leisure activities.

Employee Wage and Welfare

The total employee wages and bonuses totaled 2.7 trillion Korean Won in 2003, 3.3trillion Won in 2004, 3.6 Won in 2005. The Company also provided benefits such as family healthcare, children's education, housing, post-retirement plans, and other life needs to enhance the quality of life for each and every one of our employees.

Support for Housing

Samsung Electronics offers housing support to suit the lifestyles of employees. Dormitories or rental apartments are provided for singles. The Company flat is also provided for employees who are transferred away from their families.

Children's Education

The Company provides tuition for the children of employee from pre-school to college.

Support for Leisure Activities

The Company provides in-house cultural programs and sports and leisure facilities, paying for full or partial expenses when employee pursue cultural and leisure activities.

Medical Support

Top quality medical treatment, healthcare measures, and medical expenses are provided for employees' health concerns. The in-house health-screening center carries out a periodic medical examination.

Support for Retirement

So that retirees can live comfortable lives, the Company facilitates a retirement pension and other solutions.

Section	Budget Allocation in 2005	Details
Healthcare and Retirement	15.8 billion	Periodic health check up, support for medical expenses to prevent illness
Support for Working	123.1 billion	Operation of commuting shuttle bus, cafeteria, uniform, allowance(overtime, etc)
Support for Living	12.2 billion	Children's tuition, dormitories for employees working at regional offices and factories
Support for Culture and Leisure Activities	106 billion	Paid half-day work, expenses for summer and winter holidays and special interest group activities, operation of condominiums and resort facilities
Support for Individual Properties	35 billion	Operation of a community fund bank, pension for comfortable post-retirement living

Contribution to the National Economy and Global Communities

Samsung Electronics, known to be the largest business establishment in Korea, continues to strive toward achieving high-performance with every employee accepting responsibility for the betterment of the community and the national economy.

(According to headquarter's data)

		Unit	2003	2004	2005
Value-Adds	Samsung Electronics (%)	trillion	14.1	22.3	18.8
			(1.9)	(2.9)	(2.3)
(GDP)	Korea		724.7	779.4	806.6
Export	Samsung Electronics (%)	\$100 million	286.0	456.3	465.6
			(14.8)	(18.0)	(16.4)
(National Export)	Korea		1938.1	2538.4	2844.2
Corporate Taxes Paid	Samsung Electronics (%)	trillion	1.5	1.3	1.7
			(5.9)	(5.1)	(5.8)
(Total National Corporate Taxes Collected)	Korea		25.6	24.7	29.7
Samsung Electronics Market Capitalization	Samsung Electronics (%)	trillion	75.8	73.2	108.3
			(21.3)	(17.7)	(16.5)
(Aggregate Market Capitalization)	Korea		355.4	412.6	655.1

Taking a broad view of the Company's contribution to the Korean economy in 2005, the Company's 18.8trillion Korean Won in value-adds represented 2.3% of the national GDP, and US\$ 46.56 billion in export reached 16.4% of the total amount of national export. In the equity market, Samsung Electronics market capitalization amounted to 108.3 trillion Korean Won, representing 16.5% in 2005.

This is clear evidence of Samsung Electronics being a main driving force behind the economic development of the country. Samsung Electronics is keenly aware that it owes much of its success to the support of the national and global communities. Therefore, the Company is pleased to share corporate profits with communities far and wide.

Government Subsidies

In the past three years, Samsung Electronics has not accepted any form of Government Subsidies.

Social Contribution

The Company supports non-profit organizations for their social activities and welfare programs in the form of direct donations, funds, and partial sponsorship. When employees participate in social welfare and cultural programs, the Company also covers partial or full expenses. The Social Contribution Budget is allocated largely in six area: social welfare, culture and arts, academic research, environment preservation, international exchanges, and volunteer programs. About 120,000 employees participated to volunteer work of 410,000 hours and we gave 211.5 billion won away for social contribution.

Classification	2003	2004	2005
Expenses for Social Activities	146.9 billion	188.1 billion	211.5 billion
Total volunteering time	392,149	298,545	411,663
Participants of volunteer	186,738	95,643	119,170
Average volunteer work hours per person	6.4H	4.3H	5.1H

※ Volunteers increase due to support by Gumi plant for Daegu Subway Disaster in 2003



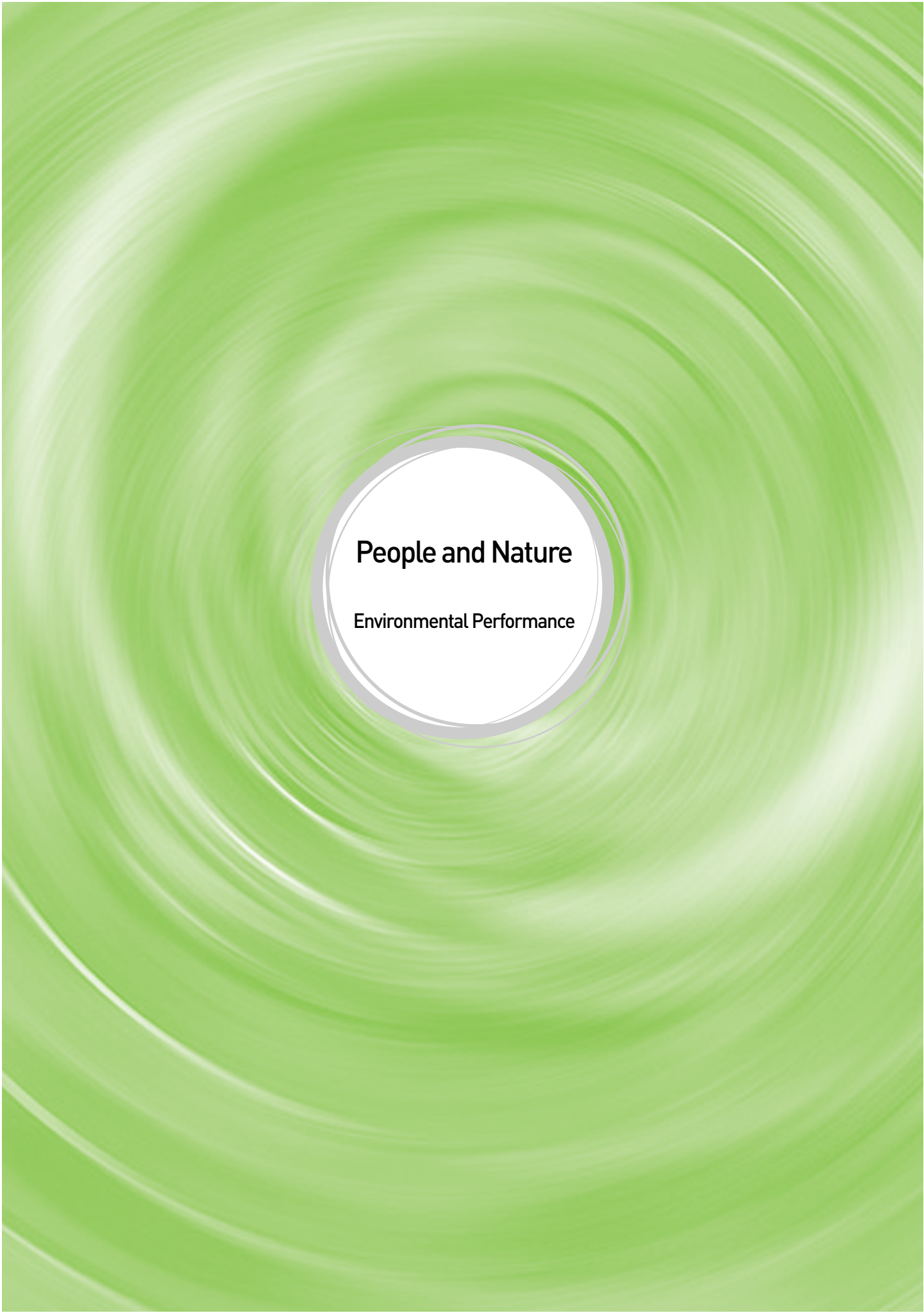

People and Nature

Environmental Performance

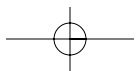
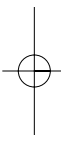
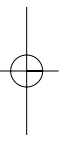



Environmental Performance

Samsung Electronics aggressively participate to take social responsibility as of environment, safety, health and put an effort to realize our philosophy to live together with the nature. We will lead a harmonious 21 century with human and nature by applying our philosophy to all over the world, cooperating company, and local community. We take the lead for preserving the globe with our 5 Green Management Structure, The greening of Management that makes a plan and opening of policy establishment and information, The greening of Product implementing responsible process for whole product, The greening of Process making a air cleaning, The greening of Workforce aiming to non-pollution, non-disease, non-accident, The greening of Communities managing with green partnership.

Samsung Electronics make various activities to reduce an influence to ecology and preserve our environment by saving our natural resources and developing alternative plan to minimize residue and energy consumption.

• Green Management of Samsung Electronics	32
• The Greening of Management	34
• The Greening of Product	39
• The Greening of Process	60
• The Greening of Workplace	67
• The Greening of Communities	73

Green Management of Samsung Electronics

Samsung Electronics takes coexistence and mutual prosperity with society is essence of survival of corporation in society, and strives to be a contributive company for human society. Particularly, we promote Greening of Management, product, process, workplace and communities by performing the Green Management valuing an environment, safety and health. Samsung Electronics will make a better life enables people to live more convenient and valuable life.

Green Management Composition

Samsung Electronics declared guideline for our environment in 1992 for preservation of the globe and prosperous human life, and promotes the activity integrating the concept of environment · safety · health · disaster prevention related green management after launching the Green Management in May, 1996.

Green Management has 5 concepts, the greening of Management, the greening of Product, the greening of Process, the greening of Workplace, the greening of Communities.

The Greening of Management

It takes environment · health · safety as a core factor in management of the company for sustainable development, constructs advanced environment · health · safety system, makes a strategy and proposes a method of performing for the greening of product, process, workplace, and local communities.

- Expanding a global standard certificate such as ISO 14001 and OHSAS 18001
- Promoting an efficient work by adopting a Green Management Information System(GMIS)
- Building and settling down of environmental accounting, evaluation system of environmental accomplishment by the year of 2007.

The Greening of Product

It is to minimize environmental impact and to make environment-friendly product considering the whole process through production, product usage and end-of-life disposal. By using Life Cycle

Assessment(LCA) and Eco-Design software, we put our effort to develop environment-friendly product.

- Developing an environment-friendly products by driving Eco-Design and LCA
- Structuring an environment supply chain management and plan for hazardous substances regulation
- Expanding a process capability of waste product and plan for EPR(Extended Producer Responsibility).

The Greening of Process

It improves a process or facility, develops diverse green technology including alternative raw material, minimizes scrapped materials through managing contaminated materials, maximizes energy efficiency, and etc.

- Minimize toxic material discharge expanding a waste resource collection and reuse of waste water
- Take root of an environmental problems by applying clean producing technology
- Consider energy efficiency by collecting waste heat and managing each energy source unit

The Greening of Workplace

It is to materialize non-pollution, non-disease, non-accident in the workplace. Diverse activities are performed in every complex and plant such as pollution prevention activity, checking the basic facility for environment, and fire prevention through automatic monitoring network of environment. Plus, instruction of working ability improvement is performed to make the workplace has spontaneous environment and safety activity.

- Non-pollution, non-disease, non-accident workplace through automatic monitoring
- Promotion to reduce polluted materials through process improvement

The Greening of Communities

We do our social responsibility as of environment and safety and expands One company, one Mountain, one river preservation campaign, environment preservation activity with community members, ecology restoring activity and etc to meet coexistence

and mutual prosperity demand through reliable management and respect from citizens and local community.

- Expanding the environment sister schools
- One company, one Mountain, one river preservation campaign
- Ecology Restoring Activity
- Volunteer work in local communities



Green Management Policy

Based on the reverence for Life all of our business activities observe our Green Management Policy, which encourages respect for nature and contributes to the prosperity of human life and conservation of the environment. The Company plays a leading role in creating a sustainable society by recognizing and implementing the environment, safety and health as crucial factors in all our business endeavors.

1. Operation of Green Management system

Under the Green Management system, we continue to make efforts to improve how we manage environment, safety and health impacts occurring in production and service. We have committed to periodically publish the performance results of our Green Management system.

2. Compliance with Local and International regulations

We apply rigorous standards in the management of matters pertaining to the environment and safety. In addition, we strive to faithfully observe relevant laws, regulations and international agreements in order to be a good corporate citizen.

3. Fulfillment of life cycle responsibility for products and services

We will fulfill our responsibilities for our products and service, with environment and safety conscious designs, use of environment-friendly materials and the recycling of end-of-life products.

4. Continuous improvement of environmental aspects

We will continue to minimize the use of resources and energy through clean production technologies. The development of new advanced technology is used to reduce the output of materials known to cause negative environmental impacts such as Carbon Dioxide.

5. Realization of a safe and pleasant workplace

We will do what we can to prevent environmental or safety-related accidents, foster the atmosphere of a safe and pleasant workplace to help improve employee health and the quality of our lives.

6. Solid partnership with suppliers and contribution to the community

We will cooperate with suppliers in fulfilling Green Management policies, and will maintain excellent partnerships with them. This includes carrying out activities for environmental conservation and development of the local communities together.

January, 2004

The Greening of Management

Samsung Electronics runs Environment and Safety committee in order to implement Green Management. Plus, we hardened the ground for sustainable development by building an international level of environment and safety system such as Green Management Information system and introduction of Environmental Accounting.

Organization of Green Management

Samsung Electronics reflects industry's opinion to make a policy, analyzes and participates international issue of environment and safety, supports to develop environment friendly products. Through a study of environment and safety policy, consultation, and partnership with private environment group, we leads the industry of environment and safety.

Samsung Electronics makes a long-term and specific purpose to promote the Green Management by composing a 'Environment and Safety Committee of Samsung Electronics' of which head is every top executive of the workplace. The committee regularly evaluates its accomplishment and continuously make it improved.

Environment and Safety Office composed of experts from each department runs a Committee of Practical Works as of environment and safety under Environment and Safety committee of Samsung Electronics. It takes a spiral role of greening of management.

Environment and Safety Committee of Samsung Electronics

- Deliberate and make a decision of environment and safety plan and strategy
- Support to produce environment-friendly products
- Evaluate Green Management program accomplishment and promote the sustainable development.
- Environment and safety check under participation of executives

Environment and Safety Office

- Establish environment and safety plan and strategy
- Analyze and cope with the trends of environment and safety in and out the country
- Promote a development of environment-friendly product
- Share a excellent case of Green Management and promote a common work through the company

Committee of Green Management at every workplace

- Encourage implementation of Green Management program and review its result under the participation of a representative of employees and executives putting head of the workplace in main position
- Settle down a major problem related environment and safety
- Share a excellent case of Green Management and promote the sustainable development

Green Management System



Certificate Guaranteed in and out the country workplace

Certificate Guaranteed for workplace in the nation (as of now, late December, 2005)

Complexes	Environment-friendly Corporation	ISO 14001	OHSAS 18001
Suwon	96.04	96.10	00.11
Giheung/Hwaseong/Onyang	95.8/02.8/95.11.	96.09	99.12
Cheonan	00.9	96.09	99.12
Gumi	96.1	96.11	01.10
Gwangju	96.1	96.10	02.10
Tangeong	-	in progress	in progress

Certificate Guaranteed for overseas workplace

(as of now, late December, 2005)

Region	Name of Corporation	Product	Standard and Date of Certificate Guaranteed	
			ISO14001	OHSAS 18001
North America (3)	SAMEX	CTV, C/M, HHP	'00.12	'03.12
	SAS	DRAM	'01.01	in progress
	SEM	REF, A/C, W/M	'04.11	in progress
Europe (2)	SEH	CTV, C/M	'05.05	'05.11
	SESK	C/M, CTV, DVDP	'03.10	'03.10
China (12)	TTSEC	CTV	'05.11	'05.11
	TSED	C/M	'01.01	'03.12
	TSTC	HHP(GSM)	'04.08	'05.05
	TSEC	VCR, DVDP	'00.02	'04.10
	SEHZ	AUDIO	'05.05	'05.12
	SSDP	FAX, PRT	'04.09	'04.11
	SSKMT	HHP(CDMA)	'05.04	'05.04
	SSEC	REF, W/M, A/C, MWO	'03.11	'05.06
	SESS	MEMORY, LSI, MODULE	'04.05	'04.05
	SESC	PC	'04.02	'04.02
	SESL	LCD	'04.11	'04.11
	SEHF	Fiberoptics	in progress	in progress
South-East Asia (6)	SEIN	VCR, ODD, CTV, C/M	'03.04	'03.10
	TSE	CTV, REF, A/C, W/M, MWO	'01.12	'03.11
	SEMA	MWO	'05.12	'05.12
	SDMA	C/M	'99.08	'02.08
	SAVINA	CTV, C/M	'01.12	'02.12
	SEPHIL	ODD	'02.09	'03.10
South America(1)	SEDA	C/M, HHP	'01.02	in progress
South-West Asia(1)	SIEL	CTV, MWO, C/M	'00.06	'03.08



Samsung Electronics built an environment and safety management system that enable to solve environment and safety problem by making our people participate in. Based on the system we will understand possible influence and improve it by making a specific plan. For this system we instruct whole employees as of environment and safety and encourage to make them experts. Management system of environment and safety is operated in the order of plan → do → check → action. In addition, we check its accomplishment by using internal audit system and promote continuous development through management review. We actively join the environment-friendly corporation

system that the government promotes. We are appointed an environment-friendly company as of reducing polluted materials and whole process of the management so that we set precedent to others.

Case) ISO 14001 Certificate Aquisition for American service center

We are guaranteed ISO 14001 Certificate from BVQI in October, 2005 by building a Green Management system in American service center where provide a repair service of LCD products in North America. LCD service centers are located in Korea(Giheung),

Europe(Germany), North America(U.S.A.), Asia(Hong Kong, Japan, China), and expected to get ISO 14001 Certificates through whole service center.

Green Management Information System

Green Management Information System initially developed in 1998 by using intranet technology, totally supports the corporate work of environment and safety, systemizes relevant information, and enhances a competitiveness and support strategic use. This system manages every pollution generating source, discourages its discharge, cuts cost by systematically managing consuming

expenses, and supports to make prompt decision by providing information to a manager. Plus, it is used to keep ISO 14001 and OHSAS 18001 through information management such as policy, specific purpose, and evaluation of influence and risk, ensures basic information to cope with national regulation, and maximizes efficiency through standardization of environment and safety work. Plus, it enhances environment and safety work, sets and evaluates a purpose of environment improvement. We conform to the international standards such as Environmental Performance Evaluation(EPE) and Environmental Accounting(EA) and framework an environment and safety workplace by considering the company's core capability, competitiveness of environment and safety.

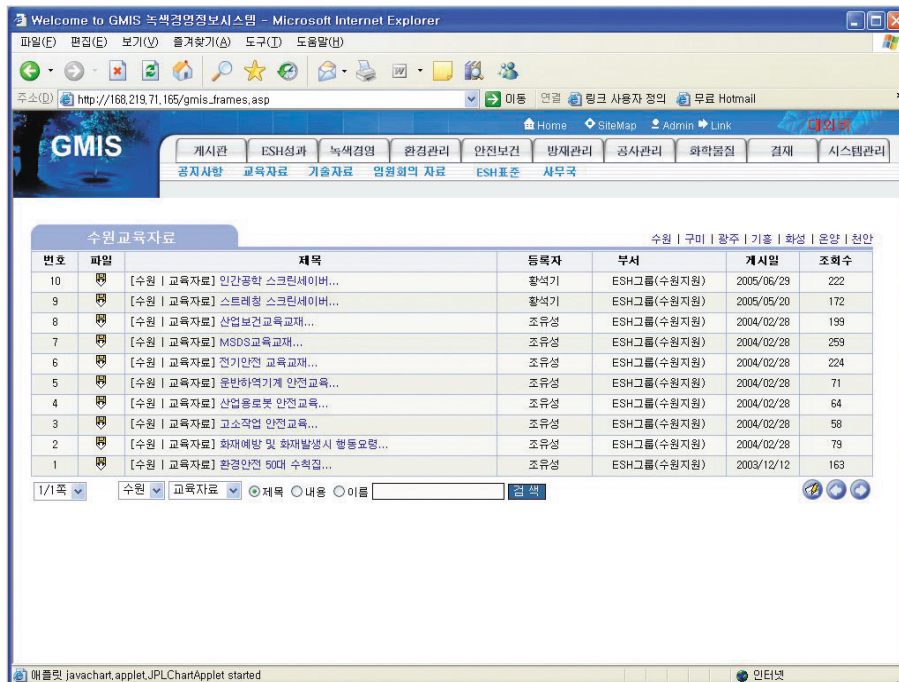

Green Management Information System(GMIS)

Legal Compliance and ESH Controls

Samsung Electronics abides by regulations related environment and safety, develops new technology beyond the management of pollution and make works relevant environment-friendly process improvement.

Samsung Electronics has not have any environmental accident such as violation of the regulation and chemical leakage. We make an advanced program of environment and safety based on analysis of affecting factors for environment and safety, and throughly manages pollution causing source. As abiding by the regulations, on the top of that we takes stable environment management by applying the standard of company itself that is stricter than the national



Training of emergency

regulations. Plus, we operate 24 hours monitoring system using TMS and self laboratory in order to manage a source and upgrades the environment-friendly process. Environment and safety management of Samsung Electronics appoints not only environment and safety manager at every department but environment and safety staffs and responsible executives at every workplace and every department. We let them manage their own line and hold a presentation competition of excellent cases of environment and safety more than once a year. In addition we prepare for emergency case such as operation of emergency water tank, scenario for possible risk, training, and computerize diverse environment and safety management so that employees are able to promptly cope with them.

Environmental Accounting

Samsung Electronics introduced Environmental Accounting as an example in order to efficiently manage cost related environment activity and expands it step by step. Previously we managed environment cost considering certain classifications such as water, air, scrap, and now we participate in making a national assignment, encourage experts of environmental accounting at every production bases, apply a developed guideline of environmental accounting to production base in the nation, analyse the cost by a new classification type, and join a study that researches environmental efficiency, and promote 2nd level of national assignment as of Environmental Accounting.

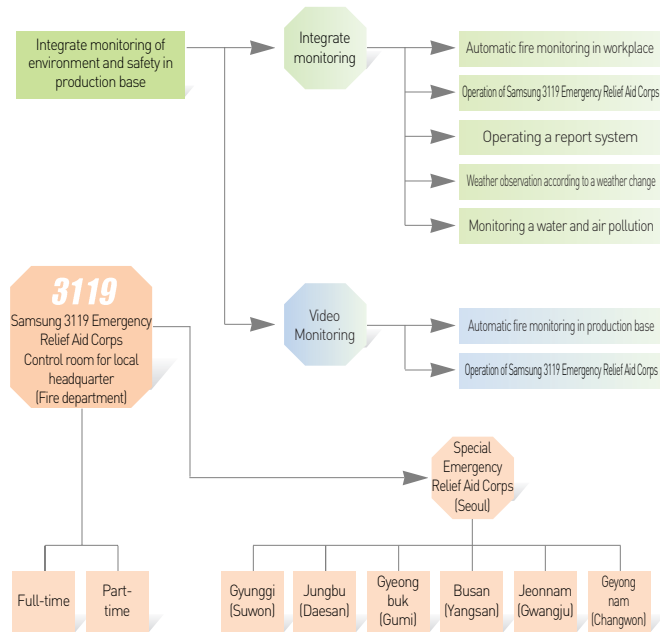

Voluntary Agreement of Green Purchase

Samsung Electronics made a voluntary agreement of Green Purchase with the Ministry of Environment and actively supports Green Purchase(recycling product, Eco-mark certified product) for the society seeking for circulating resources.

Result of Environmental Accounting in 2005(summary)

(unit : a million won)

Section		Suwon	Giheung	Hwasung	Onyang	Cheonan	Tangjung	Gumi	Gwangju	Total
Pollution Process Facility Operation	Air	6,502	36,776	12,693	3,563	52,953	6,951	3,065	1,922	124,425
	Water									
	Scrap									
	Others									
Pollution prevention Activity	EMS operation activity	4,792	1,769	345	1,742	3,645	101	1,354	29,171	42,919
	Saving resources and recycling									
	Development activity									
	Greening of workplace									
Activities of interested party	Cooperating activities in and out the company	350	41	7	3	175	30	19	86	711
	Others									
Response to the law & restoring activity	Response to the law	338	66	144	1	0	0	166	1	716
	Restoring activity									
① Environment cost		11,982	38,652	13,189	5,309	56,773	7,082	4,604	31,180	168,771
② Investment		16,073	59,812	13,877	5,887	250	75,897	1,952	684	174,432
③ Environmental benefit		8,084	7,178	3,751	9,039	2,234	1,556	3,498	6,623	41,963

Voluntary Agreement of Green Purchase

산업계의 녹색구매 자발적 협약서

녹색구매의 확산은 자원을 절약하고 환경오염을 줄여 우리 사회가 환경적으로 지속가능한 성장을 추구하는데 필수적인 요소이다.

또한 제품 생산자인 동시에 건전한 소비자인 산업계는 기업의 사회적 책임을 완수함으로써 지속가능한 사회구현에 중추적 역할을 수행해야 한다는데 인식을 같이하고 있다.

이러한 시대적 요구를 바탕으로 기업은 친환경상품 구매와 생산에 앞장서고 정부는 기업의 환경경쟁력을 높일 수 있도록 지원함으로써 우리 사회의 녹색생산·소비문화가 확산되도록 노력할 것을 다짐한다.

1. 기업은 친환경상품을 전사적으로 우선구매·사용할 수 있도록 관련규정을 정비하고, 구매계획을 수립·이행·평가하며, 직원을 교육한다.
1. 기업은 환경성이 우수한 원료·부품을 조달·사용하고, 친환경상품을 개발·생산·판매하기 위하여 노력하며, 협력업체를 지원한다.
1. 기업은 자발적 협약의 이행실적을 제3자가 알 수 있도록 지속가능경영 보고서, 인터넷 등을 통해 공개한다.
1. 기업과 정부는 국민의 건전한 녹색소비문화 창달을 위하여 올바른 환경정보를 제공하고, 공동 캠페인을 펼친다.
1. 정부는 기업에게 친환경상품 정보를 제공하고, 친환경상품 육성 시책을 마련하여 적극 시행한다.



1. 정부는 자발적 협약내용과 이행실적을 홍보하고 우수 기업을 표창하며, 협약기업의 활동성과를 널리 알려 녹색구매를 확산시킨다.
1. 기업과 정부는 자발적 협약 추진을 위한 실무위원회를 구성·운영한다.

2005년 9월 26일

삼성전자(주) 대표이사

尹鍾龍

환경부장관

이재용

The Greening of Product

Influence of the product on environment is normally determined in the level of development. Therefore, evaluation and improvement as of environmental effect of the product shall be done during developing process as well as environment improvement considering life cycle of the product is needed. Samsung Electronics promote diverse technique and activity for this.

Policy of environment-friendly product development

Samsung Electronics makes an effort to develop environment-friendly product that minimizing an impact to environment through whole process from getting raw materials, production, transportation, usage and end-of-life disposal by adding 'environment' on function, price, quality, and design that were the essence for product development. For this process, we takes a responsibility for whole process through LCA and recycle evaluation and by operating recycling center for dealing with an efficient treatment of the waste product.

Management System for Environment-friendly Product Development

Hazardous Substances Management System(e-HMS)*)

It is an internal material information system to promptly and systematically manage hazardous substances in whole parts of the product that comes from whole cooperating companies. By using this system, the cooperating companies should register test reports of whole raw materials that supplier use, and from that information, relevant department of Samsung Electronics approve the registered parts and purchase them.

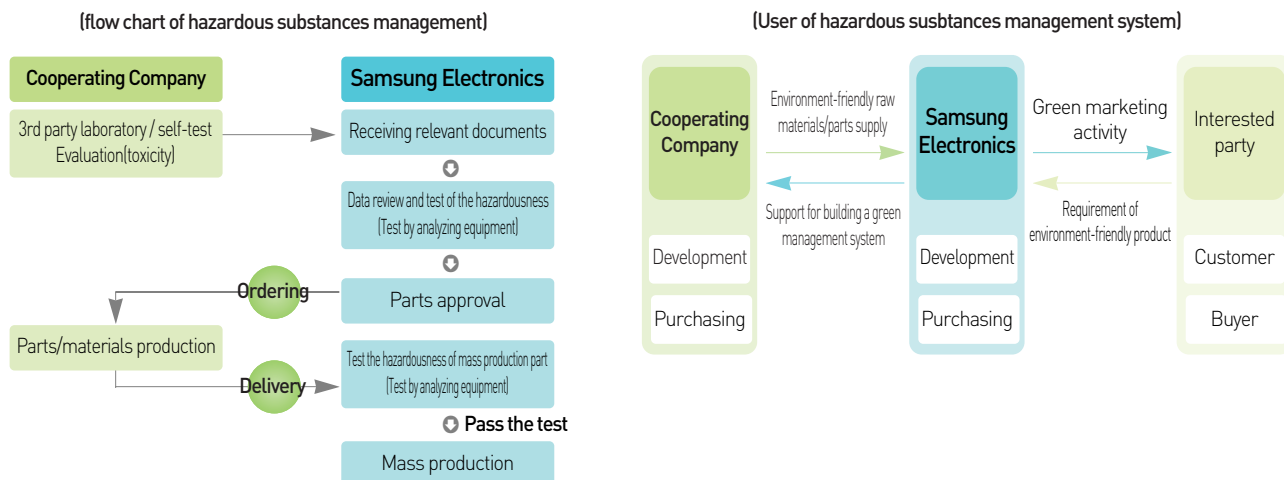

footnote *Je-HMS : environmental Hazardous Substances Management System

We integrated the e-HMS with product design system and purchasing system, and do not allow to use the parts that is not approved in development and purchasing level.

In the level of development, we check whether it complies with the operation rule of environment management materials in product or not through the information of hazardous substances management system in the approval process of the parts use. If failed, we manage it from the development stage not to approve the parts.

In addition, we automatically restrict the ordering as of the product that does not meet the approval demand by reviewing hazardousness in the level of purchasing. We built hazardousness management system in the process of development, purchase, quality management throughly, and every product unit, and made an environment-friendly product system.

(Flow chart between e-HMS, development system and purchasing system)

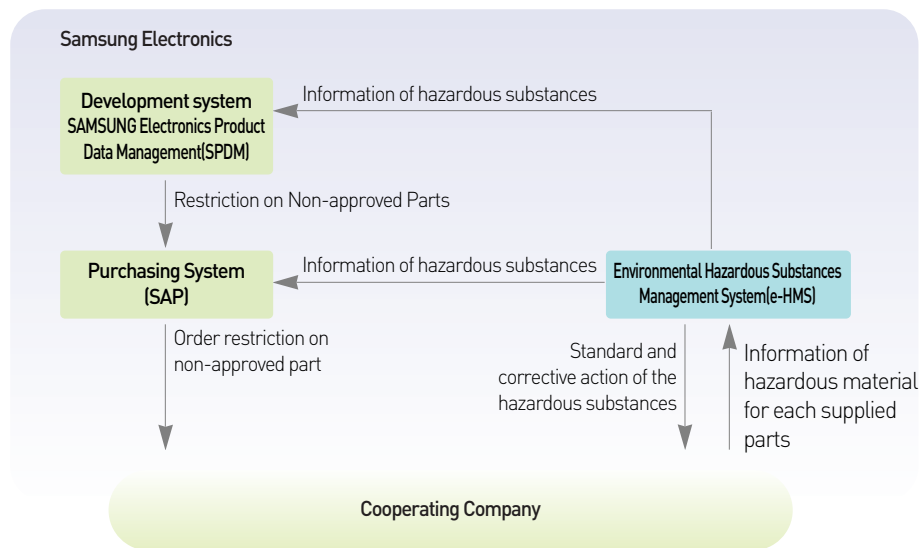

We make 'operation standard for environment management substance in the product' to reduce negative environmental influences that possibly are generated from producing and scrapping the product. This standard, amended 7th in Sep 2006, is applied to all global production sites of Samsung Electronics, and we substituted all hazardous substances that contained in products.

Substances restrained under the environment management substance standard are 20 kinds including 6 kinds of limited substances from RoHS(Cd, Hg, Pb, Cr+6, PBBs, PBDEs), EU Directive 76/769/EC and banned substances under each country's law and regulation. This regulation acknowledges the environment management substance that is included in part/raw material/package material/battery and so on and strictly limit to use. Also, it is applied to cooperating company's parts that supplies them to Samsung Electronics by connecting Eco-Partner certificate.

* List of Substances with Environmental Impacts for Control and Management

(Table 1. Banned and restricted substances)

Type	Substance/Material	Regulation and Agreement
Class I	Cadmium and compounds	EU RoHS Directive EU Packaging Directive EU Battery Directive OSPAR Priority Chemicals
	Lead and compounds	EU RoHS Directive California Proposition 65 EU Packaging Directive EU Battery Directive OSPAR Priority Chemicals
	Mercury and compounds	EU RoHS Directive EU Packaging Directive EU Battery Directive OSPAR Priority Chemicals
	Hexavalent chromium and compounds	EU RoHS Directive EU Packaging Directive OSPAR Priority Chemicals
	Polybrominated biphenyls (PBBs)	EU RoHS Directive OSPAR Priority Chemicals
	Polybrominated diphenylethers (PBDEs)	EU RoHS Directive OSPAR Priority Chemicals
Class II	Polychlorinated biphenyls (PCBs) Polychlorinated Terphenyls (PCTs) Polychlorinated naphthalenes (PCNs more than three chlorine water)	EU Directive 76/769/EEC OSPAR Priority Chemicals
	Ozone layer depleting substances (CFCs, HCFCs, Halons)	Regulation EC 2037/2000 Montreal Protocol
	Asbestos	EU Directive 76/769/EEC
	Formaldehyde	Germany Chemical Material Directive
	Short-chain chlorinated paraffins (Alkane 10-13 Carbon chain)	EU Directive 76/769/EEC OSPAR Priority Chemicals
	Azo colorants	EU Directive 76/769/EEC
	Nickel and compounds	EU Directive 76/769/EEC
	Organic tin compounds	EU Directive 76/769/EEC OSPAR Priority Chemical
Arsenic and compounds	EU Directive 76/769/EEC	

The substances listed in Table 1 are restricted for use in Samsung Electronic Co., Ltd. These substances are prohibited for deliberate use in the production of products, parts and materials bought or manufactured by the company. For unintentional and inevitable uses (i.e. impurities), a threshold level is provided for each substance. If the concentrations of substances are less than the appropriate threshold levels, then the item can be considered as qualified for use in production.

Class I Substances regulated by RoHS Directive 2002/95/EC. The substances are officially controlled from the implementation date and will be phased out by June 30, 2005.

Class II Substances other than those regulated by RoHS Directive 2002/95/EC. Most of them are hardly used but their use will be officially controlled from the implementation dates.

(Table 2. Monitored and reportable substances)

Type	Substance/Material
Class III	Phthalate
	PVC
	beryllium and its compounds
	Other chlorinated flame retardants
	All Brominated Flame Retardants, BFRs
	DecaBDE
	TBBP-A

Class III Substances that Samsung Electronics is voluntarily phasing out due to potential harm to the environment or human health. These substances are not currently restricted by law.

*** Declaration of RoHS Compliance**

Declaration of RoHS Compliance



Samsung Electronics Co.Ltd
416, Maetan-3Dong, Suwon-City, Korea

Declaration of RoHS Compliance for Samsung Electronics' Products

Samsung Electronics Co. Ltd (the "Company") hereby declare that all Samsung Electronics' products placed on the European Community market by the Company & its subsidiaries after 1 July 2006 are compliant with EC Directive 2002/95/EC on the Restriction of Certain Hazardous Substances in Electrical and Electronic Equipment (commonly known as the EU RoHS Directive). RoHS compliance means that where the product falls under the scope of the EU RoHS Directive, this product does not contain the following substances:

- Mercury (Hg) 0.1% • Lead (Pb) 0.1%
- Cadmium (Cd) 0.01% • Hexavalent Chromium (Cr+6) 0.1%
- Polybrominated Biphenyls (PBB) 0.1%
- Polybrominated Diphenyl Ethers (PBDE) 0.1%

In excess of the indicated maximum concentration values by weight in homogenous materials, unless the substance is subject to an exemption specified in the Directive¹

This declaration represents the Company's knowledge and belief which is partially based on information provided by third party suppliers.

Further details about Samsung Electronics' RoHS compliance programme can be found in the accompanying FAQ document or at: <http://www.samsung-europe.com/sustainability>

Eco-partner Certification program

Preparing for EU RoHS effected from July, 2006, we have taken Eco-Partner policy since May, 2004 in order to manage hazardous substances in parts, raw materials that consist of product, and make environmental quality management system of cooperating company. We trained internal auditors about 650 people in and out the country. Evaluated the environmental quality system and trained as well for all cooperating companies globally.

The Eco-Partner certification for all cooperating companies was completed in July, 2005 by encouraging active participation and cooperation from suppliers as to build a DataBase of hazardous substances for all parts that we use and evaluate the Environment Quality System(EQS) of suppliers and tested all parts by XRF equipment as well.

Through Eco-Partner certification program, we expand an activity to prevent possible environmental accident as well as to remove a hazardous substance from our products such as hazardous material management as of whole supply chain, incoming inspection, monitoring part test and improving a risky parts.

(Progress of Eco-Partner certificate)

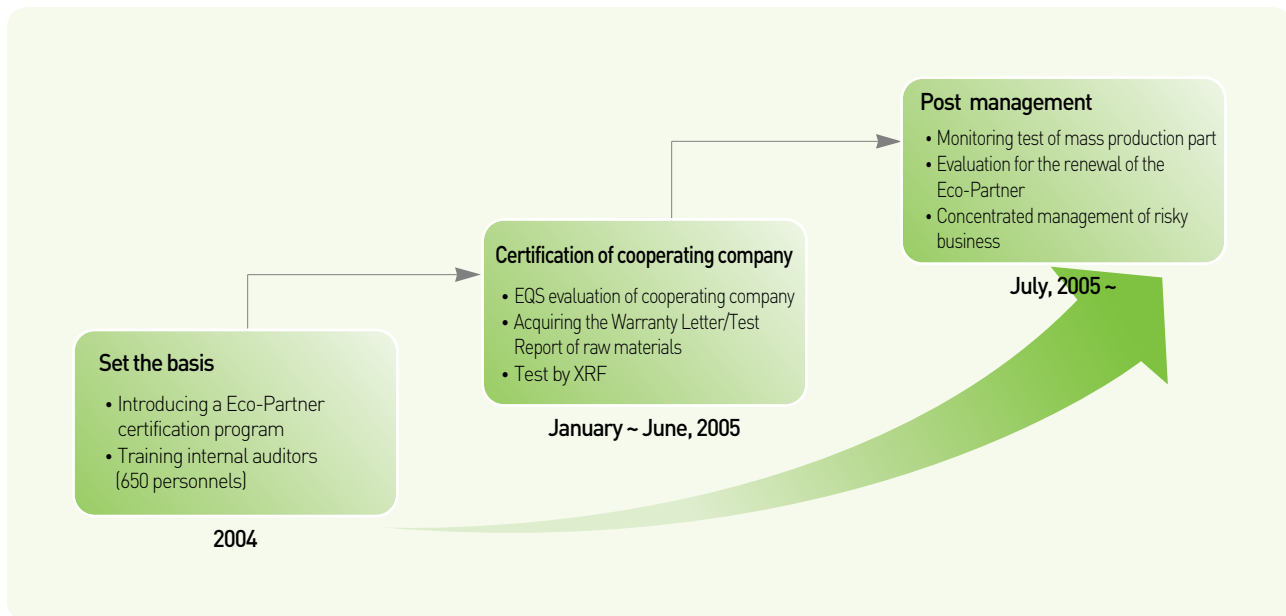

Eco Design Evaluation

Product's environmental impact is usually determined in design and developing phase. Therefore, it is required to consider the environment during product developing process and develop a tool to support it systematically.

Samsung Electronics has applied Life Cycle Assessment(LCA) and DfX(Design for Assembly/Disassembly/Recycle/Service) supporting product development of whole product categories since 1995. The more environmental regulation is enforced and interested parties requiring environmental information of product increases, the more its importance of environment-friendly product is needed.

To efficiently evaluate and improve product environmental quality, we built the Eco-design evaluation system in 2004. For this system, multi-environmental impact potentially caused by electronic product was classified then detailed evaluation items were identified under three general environmental evaluation categories including resource efficiency, environmental hazardousness, and energy efficiency.

(Eco Design Process)

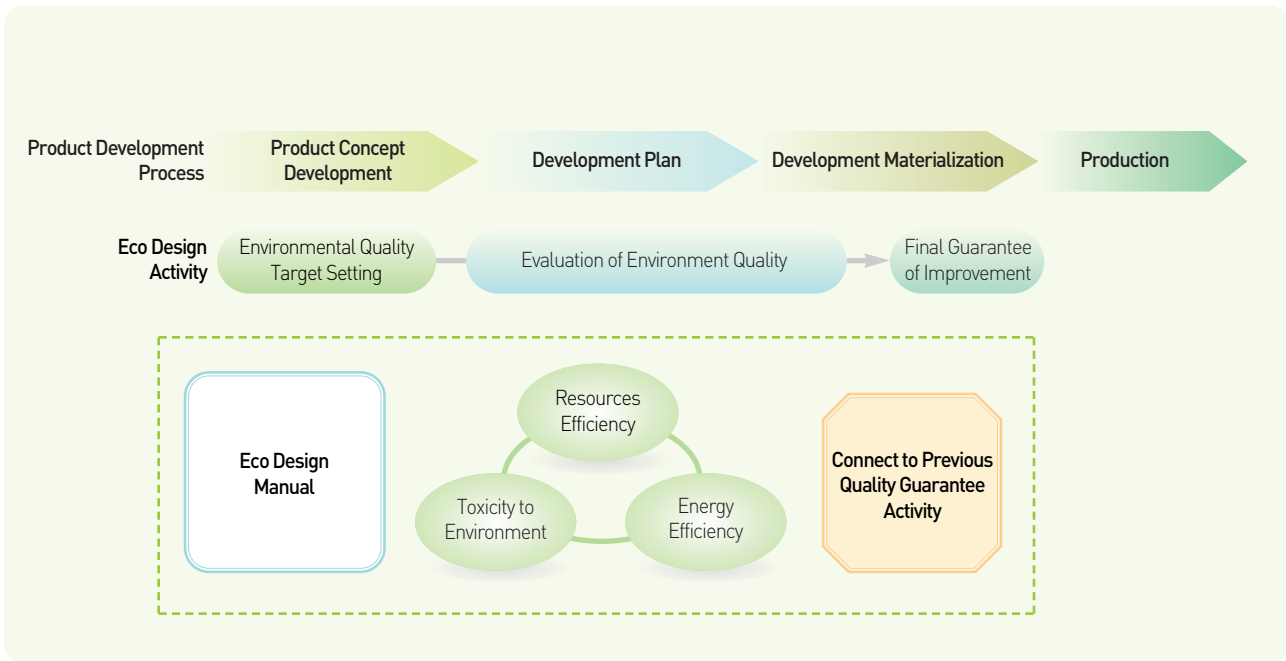

These evaluation items with target value should be achieved is integrated into conventional quality assurance system in order to be operated as a mandatory activity.

Additionally, Eco-design process enables to generate environmental information of product.

This operating system is provisionally applied to printer and refrigerator in 2004, and is expanded to strategic product development projects. Evaluating items and target value for each item will be continuously upgraded in order to improve environmental features for the Samsung products.

Environment Analysis Laboratory

Samsung Electronics built one of the best laboratories in the world for organic & inorganic analysis, and VOCs testing, and they have 11 kinds of analysis equipments (in total 18 units). Plus, we built a system that consists of large-sized environmental chambers and precision instruments for analyzing the VOCs such as phenol and toluene which could be environmental or regulatory issues worldwide.



Environment Analyzing Laboratory



Large-sized Standard Chamber of VOC (Volatile Organic Compounds)

Besides, we promote development and standardization of analysis methods for hazardous substances. Leading International Electrotechnical Commission(IEC) and the Korea Industrial Standard(KS) for brominated flame retardant analysis method and go public as KS(KS M 1062) in Nov. 2005. and IEC completed technical review. Now we expect the vote for final members in coming March. 2007. To ensure the reliability of the test results, our laboratory applied for the international accreditation program and it is accredited by Underwriter's Laboratories (UL) in Sep. 2005.

Regarding the standardization of our own analysis method, we registered Spot-test, precision analysis for 4 kinds of volatile organic compounds and organo tin, and qualitative analysis on hexavalent chromium as our own standard after reliability verification.

Plus, We operated an analysis capability verification program for testing lab by location in order to have our suppliers to get reliable test report with lower cost, and eventually certified 11 testing lab. as the Eco-Partner Lab. like Korea Testing Laboratory.



Certificate of Qualification issued for Underwriters Laboratories Inc.



Certification ceremony of Eco-Partner Lab.

Environment-friendliness Products Development Cases

RoHS free Optical Disk Drive

We completed to comply RoHS regulation as of the Optical Disk Drive that has produced since 2006 and proved our RoHS compliant action through verification of customers like MS and Sony. Also, content of halogen that is generated during the ODD to be burned has reduced by 1/60 of former PCB thanks to applying Halogen-free to a main PCB of DVD-Writer(TS-P532A/ TSP332A) drive that is supposed to be equipped with DVD player for recording.

Halogen	content(wt%)
Br	less than 0.09
Cl	less than 0.09

Halogen-Free Semiconductor Module

Samsung Electronics developed halogen-free memory module for the first time in the memory module industry. This module did not contain BFR(Brominated Flame Retardants) and antimony as well as six hazardous substance material by RoHS regulation.

Halogen flame retardants may generate dioxin, difuran, HBr, HCl and so on during combustion. Especially SbO3 can cause damage because is accumulated in human's body so that we developed environment-friendly halogen free product.

Halogen to be contained in DRAM BGA PKG, Active chip, PCB, Solder Paste of previous memory module is alternated with plastics resin, flame retardant resin and organic acid. It ensures environment safety standard and reliability that regulated from IPC and boosted to accelerate environment-friendly product.

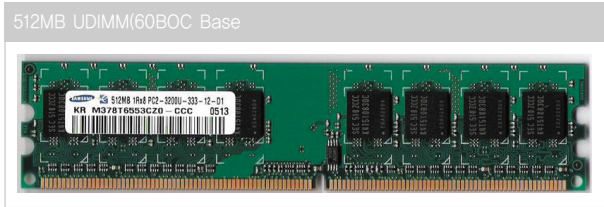

RoHS & Halogen-Free Memory Module



Reusable Notebook PC (19" LCD Reusable Notebook PC firstly marked in the world)

SM70 model was announced by new concept notebook PC that can use by LCD monitor independently if LCD panel put up separating to exclusive cradle.

Users only change the PC and connect it to the LCD if PC becomes obsolete. The notebook with a relatively short life cycle can cause negative environmental effect. It is no more to scrap the whole notebook PC but it can enhance efficiency in environment and economy that can reduce the purchasing cost and environmental load.



SM70 Notebook PC

Resource reduction due to the standards of printer parts

Printed circuit boards, SMPS(Switching Mode Power Supply) and HVPS(high voltage power supply) are standardized through the technique of Modular Design and they are recomposed by five type. It helps to reduce cost as well as size and resource. Hereby 50% resource and 30% material cost are practically saved. In addition, we have been marked material information to more than 25g plastic parts so that recycling efficiency become a enhanced when they are exhausted.

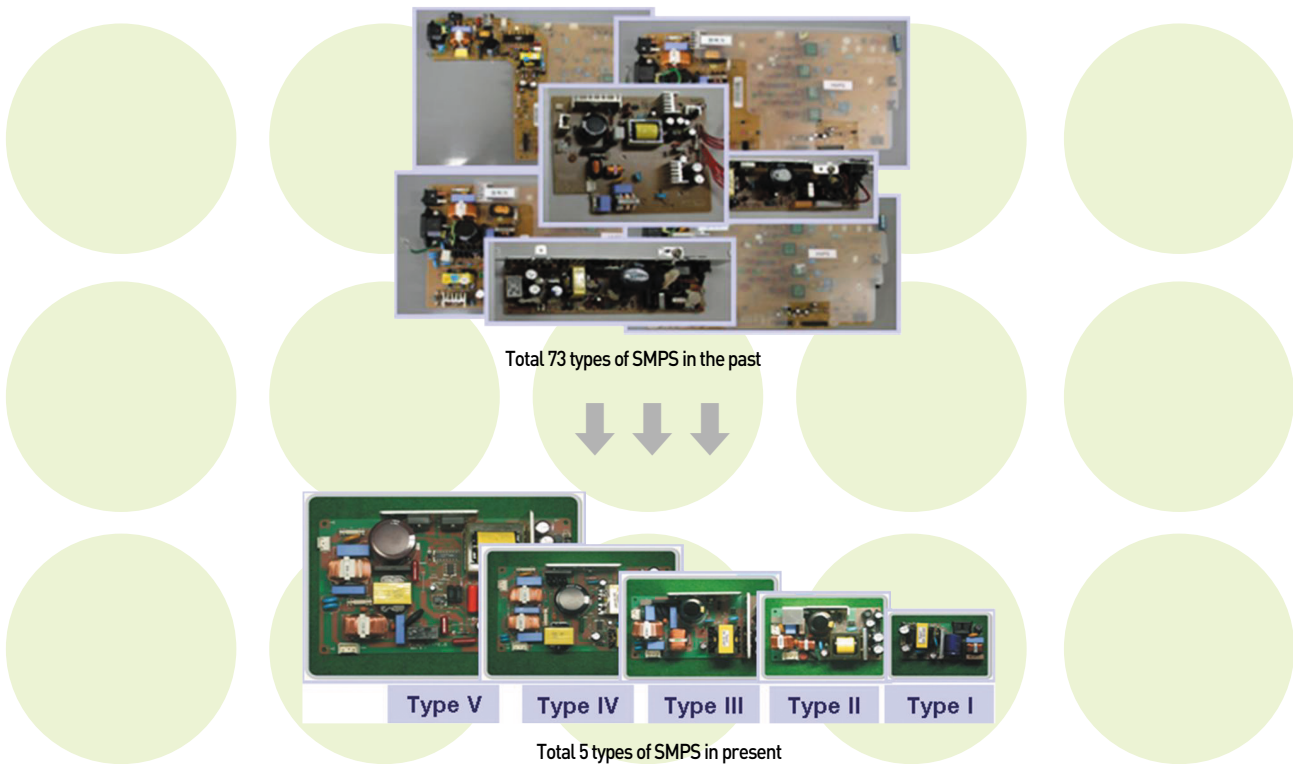

Application of environment-friendly packaging material for PDP-TV

Packaging material of 42inch PDP-TV is the first case that is considered from product design to packaging design in order to maximize delivery efficiency. Basically, the packaging volume decreased by changing external appearance of product. Accordingly, it helps to reduce packaging quantity and to improve delivery efficiency and so on. CAE and G-factor are added measurement to reduce trial and error for package development. It meet reliability test standard and one of the most slim packaging for 42inch PDP-TV in the world.

Development of Folding Stand (PDP TV)
(Idea for package material reduction and cost saving)

Fold the stand as following picture at packaging time for minimize its depth and unfold the stand when TV is installed.



Before folding the stand



After folding the stand

Exterior size of package

Halved its depth of previous model.
(Previous : 455mm , Improved : 228mm)

Efficiency : It brings 66% cost reduction of distribution when the shipment is from Korea to LA, U.S.A. thanks to the number of lightened TV has risen from 104 to 312 in container with 40ft-HC loaded weight.



Comparison of external package size reduction

Cushion volume

The weight of 503g of cushion reduced in comparison to the previous one.
(Previous : 986g, Improved : 483g)

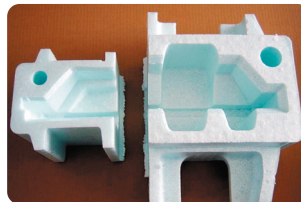

Improved model Previous model

Case 1



Improved model Previous model

Case 2

corrugated cardboard usage

0.9775m² of corrugated cardboard usage is reduced based on outer box.



Before/After(Corrugated cardboard usage)

Standby power saving washing machine(Drum Type)

Hauzen drum washing machine dramatically reduced its standby power when the product is not operating state by changing inner circuit structure. In inactive state, previous power is 2.88W but now we brought it to 0.08W.



Save
24,455Wh
a year



Fuel cell for notebook PC

Next Generation Fuel Cell

We prepare our future through developing environment-friendly product and energy saving like new generation fuel cell. Fuel cell was equipped X1 notebook PC and it successfully operates for 10 hours by using methanol from its test.

Power saving unit for standby state

Adapter for Notebook PC & SMPS for Desktop PC

If notebook PC and desktop PC are in stand-by mode, adaptor and SMPS*) that are device supply power to notebook PC and desktop PC respectively been also in stand-by mode.

We saved 25% of stand-by power of Power Unit in order to reduce unnecessary power consumption.

Product	Before		After	
	Model	Power	Model	Power
AC Adapter	AD-9019	1.0W	AD-9019S	0.75W
SMPS	ATX-300W	1.0W	ATX-300W(N)	0.75W



AC adapter



SMPS

*) SMPS : Switching Mode Power Supply

Power-saving Optical Disk Drive

Samsung Electronics promote diverse activities to reduce consumption power as of all products. Usually people think optical disk drive is a equipped part of computer so they do not consider its possibility of power saving on this. But through lots of improvement activities, we voluntarily reduced consumption power from 8% to as much as 76% compared to the previous model by operation mode. (TS-H552C)

We will strive to make a better product.

Section	Mode	TS-H552C		TS-H552B		Reduced rate(%)	
		5V	12V	5V	12V	5V	12V
CD	Sleep	122	11	532	19	77	42
	Standby	170	11	411	46	59	76
	Access & Read	510	880	830	969	39	9
DVD	Sleep	128	10	541	59	76	83
	Standby	155	28	479	57	71	51
	Access & Read	600	810	839	881	28	8

High Capacity Li-ion Battery Pack for Notebook PC

Diverse tries have been made to improve battery function that is core consideration when it comes that customers purchases notebook PC. We enhanced energy-saving and its life by upgrading 8.3% of charging&discharging frequency on account of expanding the battery pack capacity that applied to SX-20 model.



Li-ion battery pack for Notebook PC

Product	Before		After	
Battery Pack	53.28Wh (X20)	Cylinder type 18650, 6Cell, 2400mA	57.72Wh (M60)	Cylinder type 18650 6Cell, 2600mA
		9% improvement compared to the year of 2004		8.3% improved compared to X20

Color Laser Printer(CLP-511G)

NO-NOIS™, one of the superior core technology of Samsung, brought a lower noise level compared to that of the other company's in order to enhance customer's convenience. Different from the Turret type that makes noises which four toner cartridges, C, M, Y, and K equipped with OPC drum, NO-NOIS™, brought a noise level to the lowest by independently fixing four cartridges to drum so that it enhanced to focus on work. When it comes to CLP-511G, we prohibit to use cadmium, lead, mercury, selenium and their chemical compounds on OPC drum of the laser printer. Plus, it automatically changes its mode into power-saving mode when it goes into a standby status. As a result of these efforts, we acquired Eco label from Korea Eco-Products Institute.

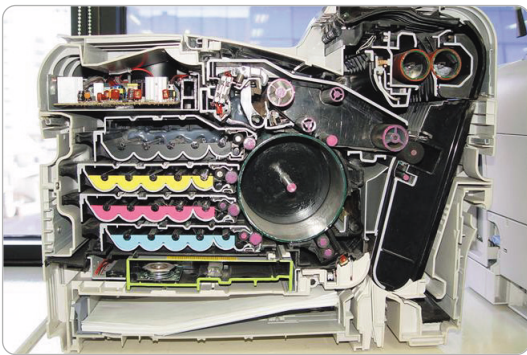

CLP-511

Vacuum Cleaner(VC-BD915)

Samsung Electronics solely acquired A class(5 star) in Korea corporate as of excellent particulate dust collecting capacity from SLG, Quality Assessment Institute in Germany. It also has advanced HEPA filter (High Efficiency Particulate Air Filter) that filters particulate dust, house dust mite, bacteria and so on. With this, vacuum cleaner applied strongly sterilizing silver-nano coated on dust bag, dust bag filter and exhaust filter those directly contact to the dust so that removes the dust and prevent to propagation of bacteria.

Also, by considering user convenience, it embedded elbow supporting bar that helps for user not to bend his/her back and equipped with twin chamber that does not need a paper bag and enables to remove dusts easily.



VC-BD915

Certification of Environment-friendly Product

Eco Label

Eco-labelling program is an voluntary certification program to choose eco-products which use less material and energy or generate less environmental pollutant relatively among the products with same function and to award it Eco-Label. The program enable consumer to have environmental information of product and corporate to produce eco-product reflecting consumer's needs.

Eco-labelling program initially implemented in Germany in 1979, now spreads out to almost 40 countries including Japan, U.S., Canada, Nordic countries and European Union(EU). Korea Eco-labelling program has been conducted since April, 1992. This program provides consumer with opportunities to contribute environmental protection by buying eco-labelled product and corporation with opportunities to meet consumer's needs through developing eco-friendly product and technology so that realize sustainable production and consumption society.



Notebook PC, Desktop PC

In order Eco-label to be awarded, computer products shall have power-saving function, low-noise during operation, shall not contain hazardous substances such as lead, cadmium and harmful flame retardants like PBBs and PBDEs. they also should be designed to upgrade, disassemblability and recyclability. To meet this criteria, Samsung laptop and desktop PC is developed considering those matters from the design phase, and all of computers released in 2005 have been awarded Eco-label.



Notebook PC

Printer

All the printers delivered to the government and public institution have been awarded Eco-label. Besides fax machine, photo copier and toner cartridge have Eco-label.



Printer and Cartridge

Monitor, TV, Refrigerator, Air Cleaner

Almost all home appliances such as LCD monitor, CDT monitor, DLP TV, CRT TV, air cleaner, and refrigerator have Eco-label and efforts to improve the quality and minimize environmental effect are made.



* List of environment mark guaranteed product(as of Dec 31st, 2005)

Product	Model Name
Desktop PC	<ul style="list-style-type: none"> • DMZ40/Z45/Z48/Z50/V40/V50/T40/T50/P40/Q50/X40 • DB-P40/P45/P50/P53/V40/Z40/Z45/Z48/Z53 • DN-Z40/Z45/Z50 • ZDZ30, ZMZ28
Laptop Computer	<ul style="list-style-type: none"> • SX-20, SP-26/28/29, SM40 plus • NT-M50/M70/Q26/Q30/Q31/P40/P50/R50/X1/X06/X25/X50/X60
LCD Monitor	<ul style="list-style-type: none"> • GH-15LS/17PS/17LS/GH19PS/GH19LS
CDT Monitor	<ul style="list-style-type: none"> • PN-17AS/15VS, AN-19MS
CRT TV	<ul style="list-style-type: none"> • GR29KO
DLP TV	<ul style="list-style-type: none"> • HC-50KO/56KO/61KO/67L6/42L6/46KO, RC-46L3/50L3
Photocopier	<ul style="list-style-type: none"> • SCX-7135/7135AG/7145/7145AG/7323/7328/7535/7545/7450
Multif-unction products	<ul style="list-style-type: none"> • SCX-4216F/4216FG/4720FG
Printer	<ul style="list-style-type: none"> • ML-2255G/3565G
Toner Cartridge	<ul style="list-style-type: none"> • ML-2255GD5/3560DB/6060D6 • SCX-4216D3/4720D3/7300DC/7500DC/7300DC • CLX-C7450A/M7450A/Y7450A/K7450A/Y7450A
Refrigerator	<ul style="list-style-type: none"> • SRT-575LSI/686MSI
Air Cleaner	<ul style="list-style-type: none"> • AC-T050W, HC-W100F/W101S/C130C/N130W

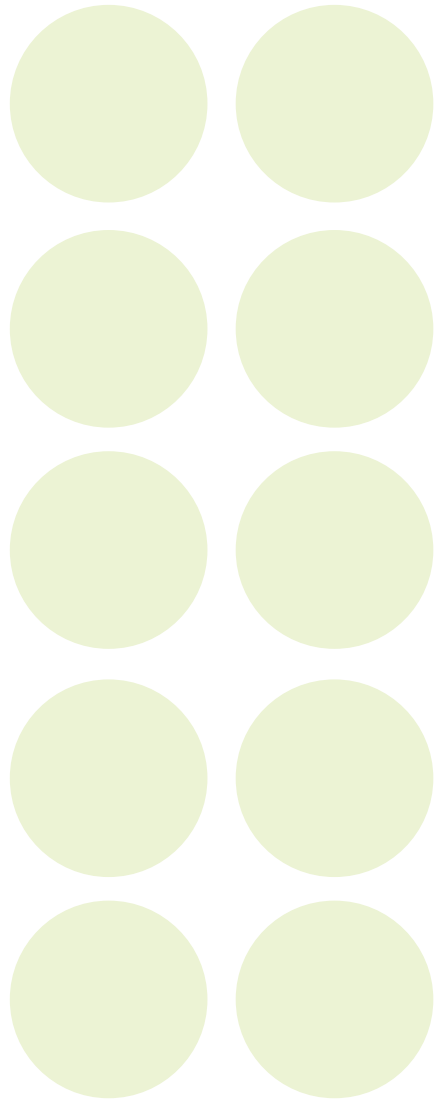

Environmental Declaration of Product



(Environmental Declaration of Product) :

It is a Type III Eco-labelling that marks natural resources that are thoroughly used in the whole process from collecting the resources, making the product, consuming the product to scrapping, and environmental effect as a number which is generated from discharged pollution factors.

See www.edp.or.kr for more information.

Samsung ODD(Optical Disc Drive) products including DVD-Writer are compliant with EU RoHS directive which restricts six hazardous substances and have provided environmental information of them transparently through Korea Environmental Declaration Program since 2003.



Energy Saving Mark

It is a voluntary agreement program to ensure electronic product have standby power saving mode so that minimize electricity consumption based on manufacturers' voluntary action. Energy saving mark can be awarded the product only meets national power-saving standard.

Samsung Electronics takes Energy Star and the domestic energy saving mark as a basic product policy of the company and contributes to reduce energy consumption when consumer use samsung product through these program.



Saving Energy

Eco mark

The Eco mark is used to effectively communicate Samsung's environmental friendly product activities to the interested parties such as the consumers, NGO, buyers, etc. by labeling the product's environmental friendly characteristics on the product or package with a simple symbol.

With the character 'e' from the word electronics and the leave expressing the environment, this design presents a bud, the symbol for the new life. The product with this mark means a environmental friendly electronic product. ECO stands for ecology and economy. It is an expression of recognizing the environmental needs early on and make the necessary steps to create new value added.

We are likely to attach Eco-mark to the products which ensure the basic environmental friendliness through Eco-design process during product development.

Various Samsung products including Laptop, desktop PC, camcorder (miniket), hard disk drives, optical disk drives, semiconductor products have been awarded Eco-mark and the mark is found on product itself, packaging box, and user manual. It is still being expanded other product categories as a tool for green marketing.

Eco-mark provides product information of self declaration type. It is strictly allowed to be attached to the product that has passed the standard of the company. We expect this would be guaranteed for whole product.



Waste Electronic Products Collection And Treatment

In the nation Recycling activity

Samsung Electronics has moved forward to promote environment preservation and resource recycle through collect · recycling activities as of all products we sold since 1992 as part of an effort to halt a pollution caused by obsolete electronic product that users throw away and to build resource circulating-oriented society.

Obsolete Electronic Product(packaging Material) Recycling System

Samsung Electronics runs collecting system in 1,560 sales agencies and 24 distribution centers nationwide to collect obsoleted product and packaging materials(styrofoam) that users throw away.

the collected products shall be delivered through self delivery system to Asan recycling center and seven specialized recycling center where are financed by the company. They are processed environmentally friendly into scrap iron, aluminum, copper and etc. Plus, twelve nationwide specialized recycling companies process thrown packaging materials into lightweight materials for construction and picture frame.

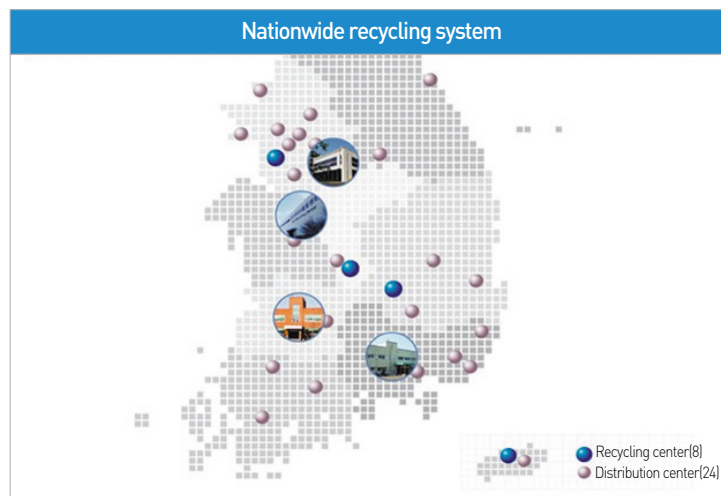

Recycling duty items of 'Extended Producer

Responsibility' has taken effect since 2003. Its 7 items are refrigerator, washing machine, air conditioner, TV, PC, monitor and packing material, and 2 more items, mobile phone and audio equipment in 2005, and now it is expanded to printer, copier and fax machine. Thereby we built recycling system for each product's character and successfully takes recycling responsibility through operating integrate recycling center. Especially, in 2005, we improved 133%, 33,751tons of waste electronics product and 105%, 2,830ton of packing materials compared to the 2003. Most of them are used to recycle valuable resources such as scrapped steel, aluminum, copper, and plastic. We put our effort to make resource recycling-oriented society through diverse activities such as environmental-friendly material use from the production development level and developing a recycling considered production.

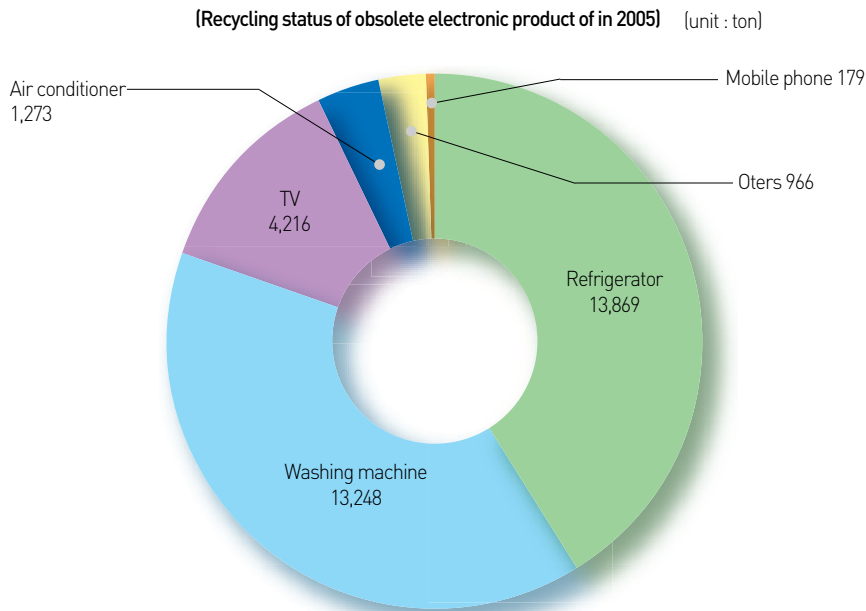
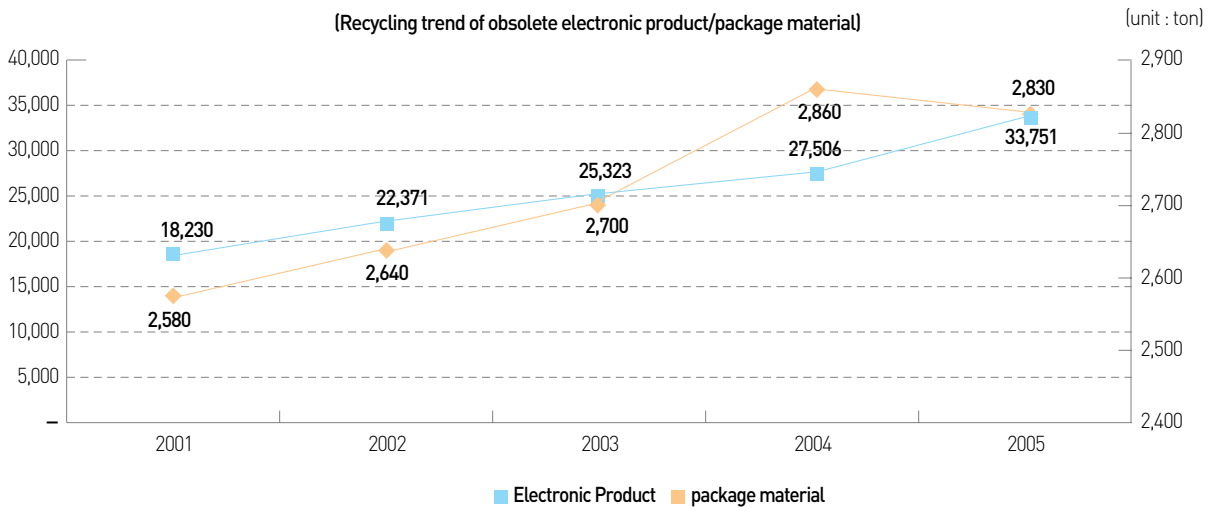

(Recycling the obsolete electronic product'(2005)) (unit : ton)

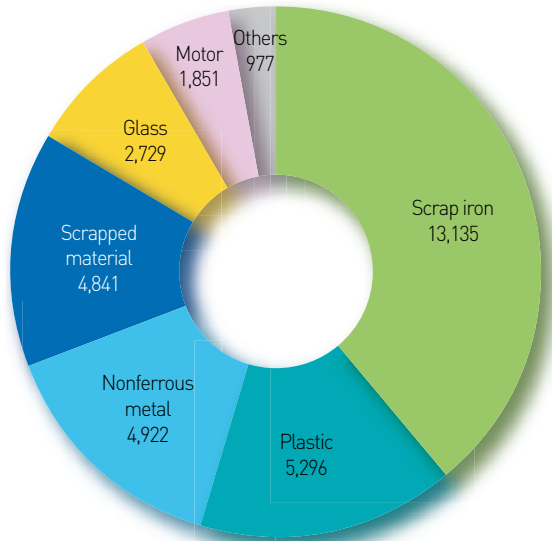

EPR information system Operation

Samsung Electronics operates EPR information system that enables to manage recycling status of obsolete electronic product and packaging material in realtime for the first time in Korea. Recycling agency in distribution center on EPR system basis, collects obsolete electronic product's packaging materials. It enhances material adjustment and operation efficiency referring to recycling information that registered in Samsung Electronics.

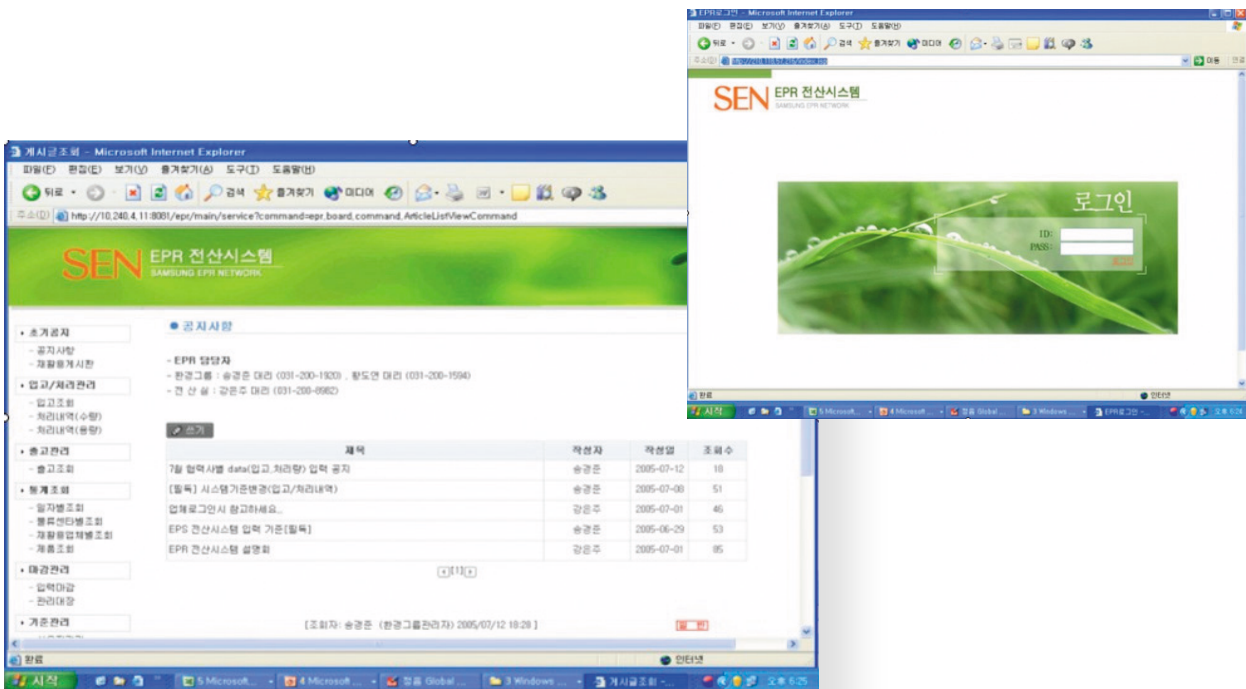

EPR information system

Samsung Electronics performs joint recycling project with Assistance Center for Self-support

Samsung Electronics promotes joint recycling project as of small-sized obsolete home appliance and PC in corporation with 'Assistance Center for Self-support' that supports low-income group. We donate the PC and small-sized obsolete home appliance collected by distribution center to Assistance Center for Self-support and put an effort to deal with them environment-friendly and help to create jobs. This is a case that we made a movement of environment preservation and social contribution by seeking mutual profit through environmental-friendly cooperation between electronic industry and non-profit group.

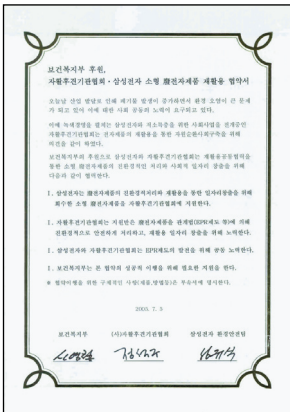

Expanding a process line of large-sized refrigerator in Asan recycling center

In tends to increase that process of obsolete refrigerator and large-sized refrigerator in recycling center. Previous refrigerator process facility only had Freon gas management, and it did not have prevention function of Cyclopentane explosion so it had low operation effectiveness and high risk of accident. Samsung Electronics now well prepares for the market change, firstly introduced in the nation a process line of only large-sized refrigerator and prevention function of Cyclopentane explosion, and they makes sure the saving a processing time and safety.



Operation Ceremony of Recycling Facility

Overseas

European Union(EU)

The Waste Electrical and Electronic Equipment (WEEE) directive, announced in the EU in February 2003, requires manufacturers to undertake responsibility for taking back and recycling their own products at the end of their life cycles, starting in August 2005. Samsung Electronics started marking of the Recycle symbol on products manufactured from May 2005, and provides information on environmentally safe recycling to the government authorities, consumers and recycling companies. Samsung Electronics is a member of the European Recycling Platform (ERP), a consortium established by major electronics companies (Sony, Hewlett-Packard, Gillette, and Electrolux). In the countries, not covered by ERP service, the Company is joining a local recycling scheme to fulfill recycling obligations.

Currently, we are operating take back and recycling systems in 16 member states and other countries are in process to set up a system. The below is the list of take back & compliance schemes in place.

Europe	Take back & Compliance Scheme
Netherlands	NVMP, ICT Millieu
Belgium	Recupel
Sweden	El-Kresten
Hungary	Electro-Coord
Slovakia	Envidom, SEWA
Spain	Ecotic, ERP
Portugal	AMB3E
Czech Republic	Asekol, Electrowin
Finland	SERTY
Denmark	El-Retur
Greece	Product Recycling
Ireland	WEEE Ireland
Austria	ERP
Germany	ERP
Luxemburg	Ecotrel
Slovenia	ZEOS, Slopak



We are in progress to contract the system that is proper for the each country situation for the rest of countries.

The Greening of Process

Samsung Electronics strive to restrain a substance causing the global warming during process, especially CO₂ generation. Samsung Electronics also has been a model case for saving energies by decreasing the energy consumption throughout the company.

Consumption of energies and resources

Energy and Material Consumption (in 2005)			
Section	Usage	Contaminants Emission Amount	Recycling
Power	6,426(thousand mwh/year)	CO ₂ : 936(a thousand TC/year)	
LNG	132,513(a thousand m3/year)		
Water	50,121(a thousand ton/year)	<ul style="list-style-type: none"> • Waste Water : 43,561(a thousand ton/year) ※ Discharging Amount of Contaminants • Water Quality : 0.36(a thousand ton/year) • Air : 0.06(a thousand ton/year) • Scrapped Material(Wastes) : 360(a thousand ton/year) 	<ul style="list-style-type: none"> • Reuse of Water : 35,770(a thousand ton/year) • Wastes recycling : 299(a thousand ton/year)
Chemical	142 (a thousand ton/year)		
Raw Materials and etc	Structural equipment and wafer PCB board, Soldering PVC resin Parts, packing material		

Prevention of Global Warming

Samsung Electronics exert diverse efforts to prevent the global warming. We participated in mock trade project of CO₂ emission that sponsored by KBCSD(The Korea Business Council for Sustainable Development) and Korea Energy Management Corporation from December 2003 to January 2004. In addition, we got the opportunity to understand a management system of weather change agreement joining a test project, 'evaluation and certificate system for national greenhouse gas reduction' sponsored by Korea Energy Management Corporation from June 2003 to February 2004.

Samsung Electronics has been a leading role in anti-global warming activities by organizing TF to respect Kyoto Protocol and joining the voluntary convention on saving energies as a whole business base.

Catch CO₂ 1030 Project

With a slogan of prevention of global warming, Samsung Electronics's project so called 'Catch CO₂ 1030' has its aim to reduce the emission quantity of global warming substances up to the ratio 30% of 2001 by 2010. When it comes to PECs gas, we develop and apply the technology such as introduction of management system, application of alternative gas and optimization of manufacturing.

As a result, in 2004, we successfully reduced a won unit of 11% compared to 2001 and continuously put our all effort to meet our aiming standard, 30%.

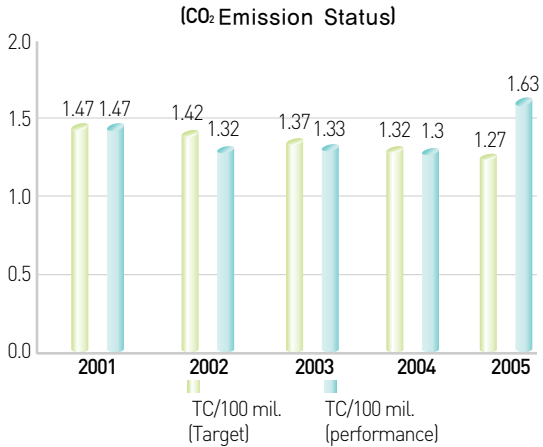

Classification	TC/100 mil. (Target)	TC/100 mil. (performance)	TC/yea
2001	1.47	1.47	477.047
2002	1.42	1.32	552.885
2003	1.37	1.33	622.576
2004	1.32	1.30	750.487
2005	1.27	1.63	936.169

Join the Voluntary Agreement to reduce green house gas

Samsung Electronics agreed to join 'Voluntary Agreement on reducing the green house gases,' since 2000 as an effort to prevent global warming due to continuing increase of green house gas density in the air. And as one of efforts, each plant has joined the voluntary Agreement and accomplished a plan to save energies annually and reduce CO₂ emission.

※ What is Voluntary Agreement?

The Voluntary Agreement is a non regulative institution. For a company, it carries out the decreasing target of energy usage every 3 ~ 5 year based on the year of agreement accomplished in order to save energies and reduce green house gas emission between companies which spend annual energies over 2 thousands TOE (Ton of Oil Equivalent) and the government. Also for the government, it provide incentives such as funds, tax and technology education.



The joining ceremony of Voluntary Agreement

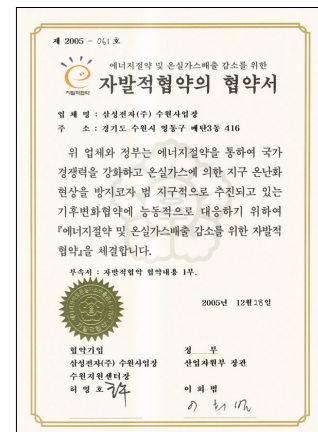

Efficiency Improvement of Greenhouse Gas Processing Facility

Tangeong plant propels to improve efficiency of process equipment as a method of reducing green house gas since August 2005. The currently established process equipment has low ability to manage the green house gas because its original objective was to handle particulate matter and flammable gas in the exhaust gas during manufacturing. In order to improve greenhouse gas process efficiency, repeated Lab test found influential factors to the process efficiency with close cooperation with the facility maker. More than 90% of the process efficiency is expected to increase by applying the found factors to the process facility through changing driving condition.

Energy

Samsung Electronics promotes eye-opening saving movements to save energy spent while manufacturing and also tries to save energies occurred when using consumer products by developing energy saving products. The Samsung Electronics products has been a leading model of effective usage of energies.

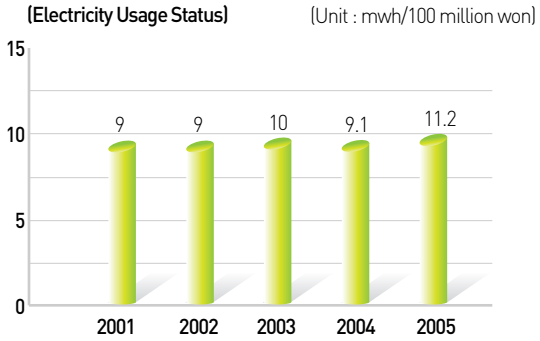

Classification	year	mwh/100 million won	a thousand mwh/yea
Electricity	2001	9.0	3,197
	2002	9.0	3,780
	2003	10.0	4,359
	2004	9.1	5,249
	2005	11.2	6,426

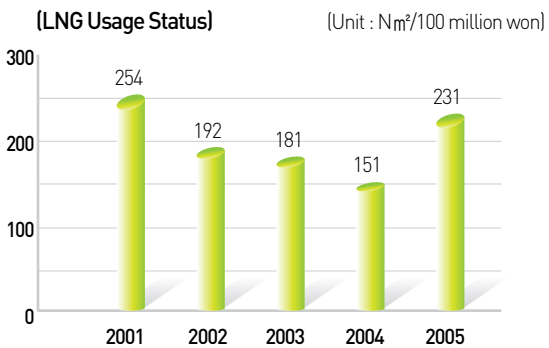

Classification	year	Nm ³ /100 million won	a thousand m ³ /year
LNG	2001	254	82,863
	2002	192	81,226
	2003	181	71,312
	2004	151	87,029
	2005	231	132,513

The sustainable saving of energies

Major activities

- Capturing sympathy with all employees for saving energies and expanding organized activities (selecting and operating 'save energy', coordinating meeting of chief manager of each energy saving equipment department, operating energy saving Wednesday and running the examining team, etc.)
- Propelling the efficiency maximization of energy saving equipment
- Removing wasting factor of energy.
- The optimization of facility operating conditions
- The organizational activity by applying SIGMA 6 method
- Installation of steam oil gauge, collection of condensed water, automatic controlling of air conditioning and management of optimized supply.
- Saving energy in all production bases
- Developing the ultra innocent Reduction Control
- Operating the ice thermal system
- Increasing the efficiency of energy usage such as refrigeration facility

Process Improvement Activities

Process Improvement through Discharge Management

Cheonan plant of manufacturing improvement started to control environmentally contaminated material occurred from production process by managing discharge place(source). And the unit classifies the type of sewage, air and waste through pre-evaluation of chemical substance and environmental influence evaluation system. Also it solved problems such as blocking of exhaustion pipe and by powder occurred from ETCHING process and blocking of sewage pipe during PHOTO process

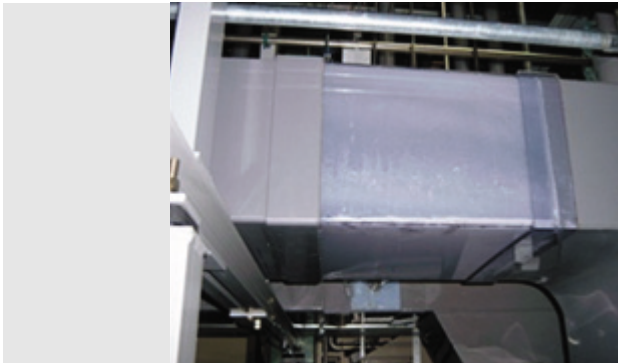

ETCHING process improvement case

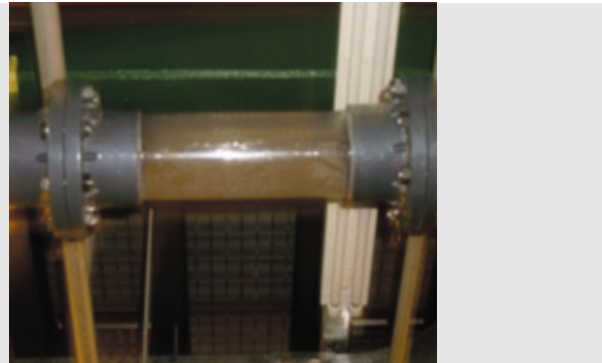

PHOTOprocess improvement case

Improvement activity of foul smell for pleasant environment circumstance

Nowadays, the citizen's interest in the environment area has dramatically increased in this society. Samsung Electronics executes to cope with requests by outside stake holders.

Especially, the civil application related to foul smell has been aroused as a matter of concern throughout the society, therefore we operate continual improvement activities to configure a pleasant plant by establishing improvement plan in advance. The major accomplishments are the basic facility improvement, new installation of odor removal equipment, fundamental removal of origin of place, specialized/characterized contamination degree analysis and monitoring.

Tangjeong plant keeps operating activities to decrease foul smell occurred from waste water purification control unit. Each reactor of control unit is designed to absorb foul smell through exhaustion duct which separately installed and has covered upper part and then the foul smell is supposed to be eliminated after processed in the foul smell reduction facility. Also in order to eliminate residual foul smell which unexpected at the planning stage, we sealed the upper part of sedimentation chamber and limit the fundamental foul smell. For the efficient elimination of sulfur compounds, one of major components contained in the LCD waste water, it configured waste water purification control unit without odor by operating the wet scrubber which able to simultaneously execute liquid cleansing and chemical oxidation.



Dome type waste water purification control unit to prevent the odor scattering (Tangjeong Plant)

Reduction of contaminated substances discharge through managing the waste liquid

Tangeong plant continues to minimize contaminated material discharge due to optimized classification of waste water, emission and waste solution, keep upgrading of recycling rate and promote new items. For major promotion, the unit reduced the discharge of waste water and air pollution substances by collecting chemical substances emission of PRS-2000 from LCD Strip process with a condensed solution. Also the unit has been recycling the condensed solution after purification. As much as 900 ton of the PRS-2000 condensed solution is recycled in 2005. We will continuously develop an improvement ITEM and apply it into process.

Efficient elimination system of waste gas

The particles of discharged substances in the air can be a factor of harmful gas, odor and the white led. The Semiconductor Business has developed the technology to reduce the particles more effectively than previously applied process system. The newly developed system has doubled the purification effect of semiconductor emission gas by adding the factor technology in order to eliminate both contaminated component in the air and particles.

Also we have the ability to eliminate developed particles after inducing cohesion and development of undeleted particles and new particles by expediting particle generation which includes contaminated substance. Samsung Electronics will make an effort to be a leading role in the environment friendly working with continuous technology development in the future.

The Calcium elimination technology development of waste water purification (Ca-Free)

Giheung and Hwaseong plant operates the waste water purification system in order to handle the waste water occurred while manufacturing semiconductor. For the waste water purification, we developed the new technology of Ca elimination, of which our own environment friendly process method. They contributed on prevention of environment pollution by reducing waste substances emission through using Na_2CO_3 instead of $\text{Ca}(\text{OH})_2$, which was generally used in order to handle high density fluorine acid waste water(F.W.W) and reusing of sludge which occurred while handling waste water purification. Therefore the use of fluorine remover of high purity as well as $\text{Ca}(\text{OH})_2$ became unnecessary. The new technology of handling waste water helps cost reduction and prevention of environment contamination.

The reduction of waste material through liquid crystal TRAY improvement

Giheung plant had made and used 126 kinds of trays for Device only for small and medium sized liquid crystal tray. But they developed the tray for common use and improved in terms of environment and safety such as reduction of tray and liquid crystal usage. Also especially, the liquid crystal was eliminated even though it is less harmful but emits much CO_2 during incineration.

The development of environment friendly stripper for reduction of foul smell and waste material

Giheung plant has drastically reduced using of chemical and waste material by developing 'functional New Chemical', which can replace 4 kinds of materials such as DMSO that cause odor during strip process. In addition, the plant makes a great effort to minimize environment load by running a test in order to make new chemical recycled. Previously used DMSO included the sulfur compounds and generated a little foul smell. But it didn't use DMSO this time so it can configure surrounding environment improvement and the clean plant by blocking causing factor of odor.

The development of TMA, TEMAHF Refill system

The semiconductor business has improved the supply system for new materials (TMA, TEMAHF) which have spontaneous combustion, explosion and high viscosity nature. And it accomplished the waste residual level to zero after changing stabilized chemical system which supplies TMA and TEMAHF at fixed amount. With this method, potential hazard factor such as the leakage of TMA and TEMAHF that can be generated while changing a vessel and worker's mistake had been eliminated. Therefore, we reduced the waste chemical amount.

Reduction of CHEMICAL usage due to facility improvement

Cheonan plant has managed the reduction project of TFT PHOTO PR and CF PGMEA usage for a method of environment improvement activity by reducing chemical usage. In case of TFT PHOTO PR, the PR usage per GLASS was reduced from 80cc to 60cc by changing into SLIT nozzle while keeping regular Gap of MMN nozzle which continually sprays PR.

In case of C/F PGMEA, the PGMEA usage per GLASS was reduced from 178cc to 142cc by decrease of new liquid usage, increase of circulating liquid usage and identification of washing sequence.

Throughout running this project, we have decreased waste pollutants emission by 405,900 liter.

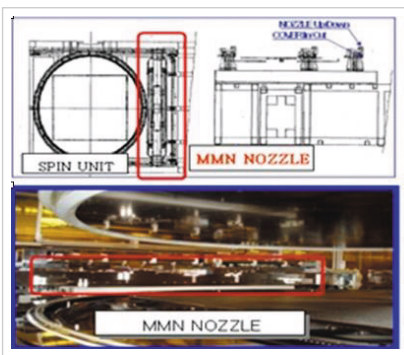

The Reduction of TFT PHOTO PR

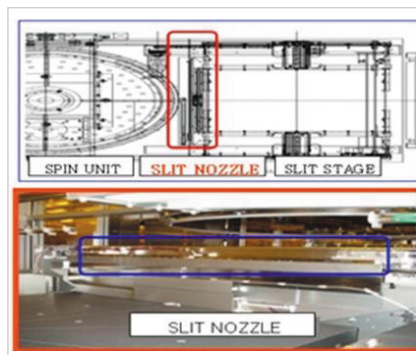

C/F 3G		PRIME WELLS CLEANING TEST RESULT		비고
DATE	TIME	TESTER	REVISION	REMARK
2007.02.01	14:30	김민준	1.0	
1	1.1	1.1	1.1	1.1
2	2.1	2.1	2.1	2.1
3	3.1	3.1	3.1	3.1
4	4.1	4.1	4.1	4.1
5	5.1	5.1	5.1	5.1
6	6.1	6.1	6.1	6.1
7	7.1	7.1	7.1	7.1
8	8.1	8.1	8.1	8.1
9	9.1	9.1	9.1	9.1
10	10.1	10.1	10.1	10.1
11	11.1	11.1	11.1	11.1
12	12.1	12.1	12.1	12.1
13	13.1	13.1	13.1	13.1
14	14.1	14.1	14.1	14.1
15	15.1	15.1	15.1	15.1
16	16.1	16.1	16.1	16.1
17	17.1	17.1	17.1	17.1
18	18.1	18.1	18.1	18.1
19	19.1	19.1	19.1	19.1
20	20.1	20.1	20.1	20.1
21	21.1	21.1	21.1	21.1
22	22.1	22.1	22.1	22.1
23	23.1	23.1	23.1	23.1
24	24.1	24.1	24.1	24.1
25	25.1	25.1	25.1	25.1
26	26.1	26.1	26.1	26.1
27	27.1	27.1	27.1	27.1
28	28.1	28.1	28.1	28.1
29	29.1	29.1	29.1	29.1
30	30.1	30.1	30.1	30.1
31	31.1	31.1	31.1	31.1
32	32.1	32.1	32.1	32.1
33	33.1	33.1	33.1	33.1
34	34.1	34.1	34.1	34.1
35	35.1	35.1	35.1	35.1
36	36.1	36.1	36.1	36.1
37	37.1	37.1	37.1	37.1
38	38.1	38.1	38.1	38.1
39	39.1	39.1	39.1	39.1
40	40.1	40.1	40.1	40.1
41	41.1	41.1	41.1	41.1
42	42.1	42.1	42.1	42.1
43	43.1	43.1	43.1	43.1
44	44.1	44.1	44.1	44.1
45	45.1	45.1	45.1	45.1
46	46.1	46.1	46.1	46.1
47	47.1	47.1	47.1	47.1
48	48.1	48.1	48.1	48.1
49	49.1	49.1	49.1	49.1
50	50.1	50.1	50.1	50.1

The Reduction of CF PGMEA

Minimization of organic solvent usage due to innovation of PBA process

The wasting factor during PBA process such as defection rate, RETOUCH and solder JIG has been eliminated by altering from PBA solder method which used existing IPA & FLUX to Screen & Reflow method. Also we minimized the waste materials by reducing drastically IPA & FLUX usage which was used in process due to application of Screen & Reflow method.

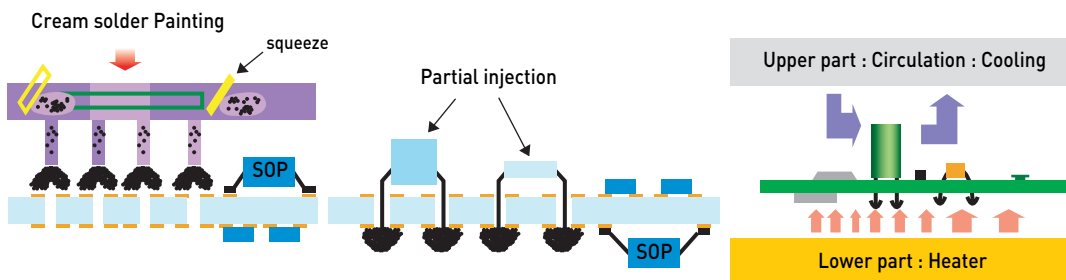

The reduction of mold scrap due to the development of machine pattern to decrease waste material.

Since the generation of mold scrap waste due to the machine pattern during mobile phone molding process has been a major factor of unit cost of product rise, for the purpose of environment improvement and unit cost reduction, Gumi plant has reduced the emission of waste mold due to Hot Runner technology application and the development of machine pattern technology for resized type of Gate-way Size.

Improved 2-cavity mold that is hard to materialize Hot Runner into 3-level mold structure that enables scrapped part to make Runner-less-type mold implemented Hot Runner. The improvement was applied to the whole partner companies of mobile phone injection molding. With this application, we saved the raw material usage at 9.2g/unit and 460 million/year



Saving of material cost through recycling of hazardous materials

At Gumi plant, we applied the oxide splitter for waste solder in order to ensure environmental-friendliness and secure the product competitiveness during printing SMD manufacturing process. Waste solder analysis has been conducted to remove oxidant on the surface of smelting furnace during soldering M/C operation or to reduce an amount of solder disposal. 50% of them are considered to be possibly reused and we conducted classification work of oxidant and solder and improved re-usage rate of waste materials. Thereby 50% reduction of waste material and cutting cost(30million won/year) have been made.



The recycling equipment of waste solder



The Greening of Workplace

Samsung Electronics applies environment management program and in order to minimize contaminant discharge through strict management and process improvement of place of origin in order to minimize environment contamination material generated during manufacturing process. Under a principle of self management of waste materials by oneself, we operate the aggressive activity to preserve resources and nature by expanding process facility and recycling facility.

Management of environment pollution material

Pollutants by Raw Materials and Subsidiary Materials(used in the national workplaces) Unit: ton/year	
Type	Volume
Air Pollutants	55
Waste Water	364
Waste	360,211

Management of air pollution material

Samsung Electronics has been making an great effort to preserve environment by altering the boiler fuel into LNG since 1994 to minimize air pollution material emission and managing contamination by real time base by introducing processing materials and new technology for prevention facility and also installing automatic environment measurement network.

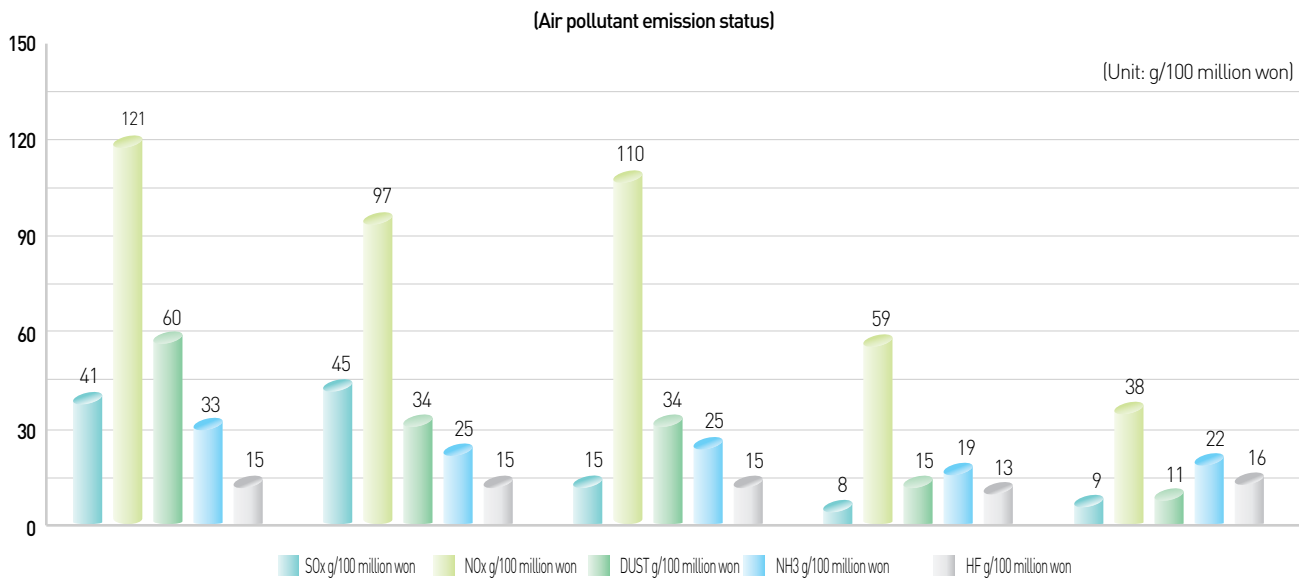

(Unit: kg/year)

Type	SOx	NOx	Dust	NH ₃	HF
2001	13,276	39,180	19,428	10,685	4,857
2002	18,230	39,297	13,774	10,128	6,077
2003	8,280	47,938	14,817	11,767	6,537
2004	4,611	34,003	8,645	10,950	7,492
2005	5,171	21,834	6,320	12,641	9,193

Management of Water pollutant

(Unit: kg/year)

Type	COD	SS	F	heavy metal
2001	281,706	264,868	61,198	227
2002	292,902	264,948	64,414	203
2003	523,396	612,735	79,751	179
2004	90,483	70,312	111,807	207
2005	163,181	60,331	140,198	310

(Water pollutant status)

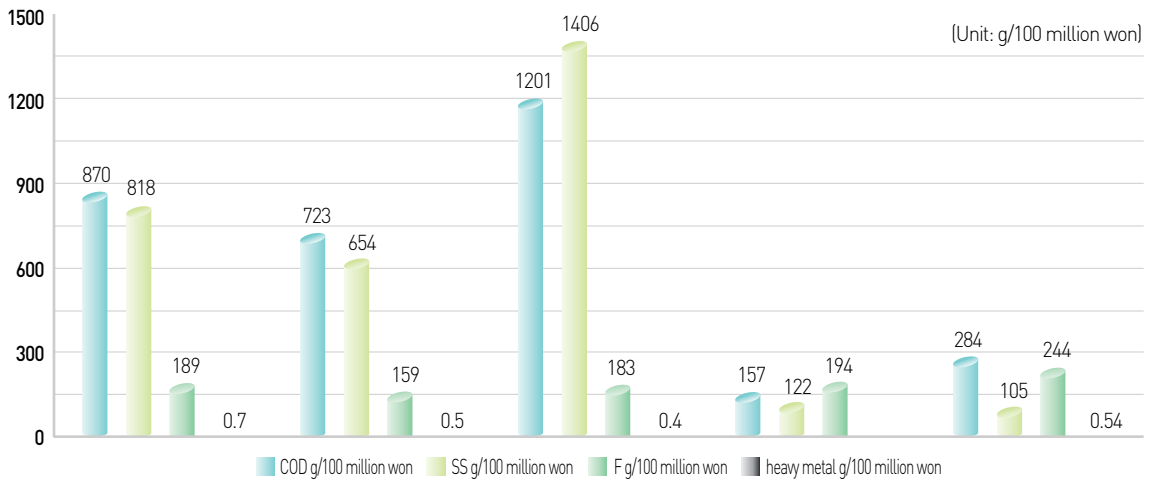

(Industrial water usage) (Unit: m³/100 million won)

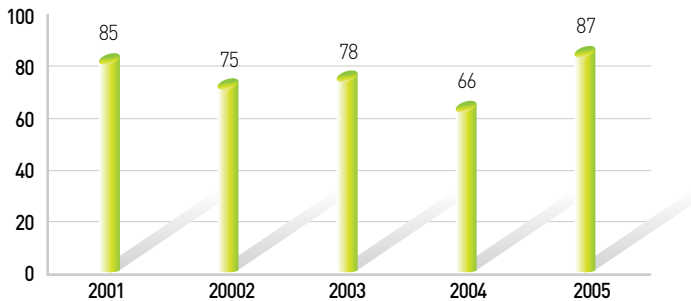

Type	m ³ /million won	1,000 m ³ /year
2001	85	27,439
2002	75	30,322
2003	78	32,745
2004	66	37,794
2005	87	50,121

Reduction of industrial water and waster water due to the expansion of reuse.

The water utility by Samsung Electronics is divided into industrial water and public water. And we continue to expand improvement to decrease water utility and decrease the water utility by process improvement and reusability technology. For example, we decrease the use of water utility by reusing processed water as sanitary water of restroom, gardening water, and graywater.

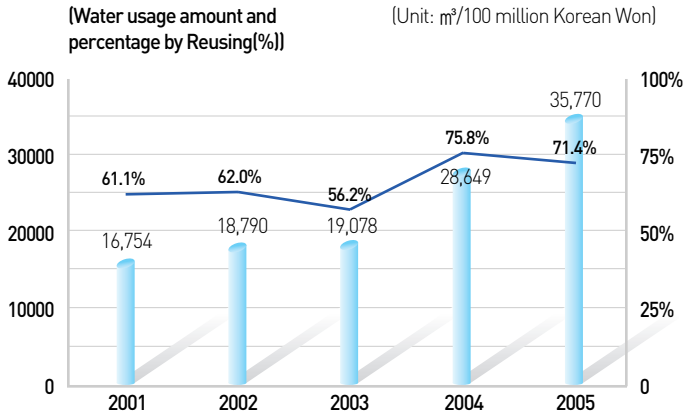

Type	Reusing (thousand m ³ /year)	Reusing Percentage
2001	16,754	61.1
2002	18,790	62.0
2003	19,078	56.2
2004	28,649	75.8
2005	35,770	71.4

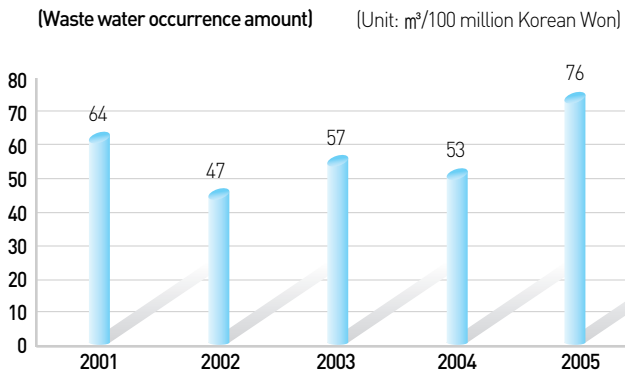

Type	m ³ /million won	thousand m ³ /year
2001	64	20,666
2002	47	19,129
2003	57	24,132
2004	53	30,624
2005	76	43,501

Reduction cases of water pollutants

The application of membrane Bio system in waste water purification unit.

Suwon Complex has applied Membrane Bio System in order to minimize water pollutant emission during washing laboratory. Since it's not possible to process washing waste of 200 ton /day of which concentrations of ABS, the surfactant is equivalent to 58.40mg/L with general activated sludge process. Therefore, we installed high-cost membrane separation system into the aeration tank through numerous pilot test. Membrane Bio System is the high end ultra precision filter that enables to filter pollutants in the contaminated water through particulate port (0.1~0.4μm) which exists on the membrane surface.

According to testing results after installation, ABS treated water of pollutants is discharged at the level of 0.05mg/L Also COD and SS was drastically reduced so we plant to apply membrane bio system for the construction and expansion of waste water treatment and sewage management.

Waste management

Samsung Electronics promotes to reduce waste in all production bases. We recycle the waste organic solvent which was incinerated after being discharged with other materials by pipe separation process. In addition to this, we have recycled forty thousand ton/year of organic and inorganic sludge for raw materials of cement. By reusing waste facility, materials and parts at the plant through the recycling center so we achieved the reduction effect of waste occurrence and its cost. Also we applied the polluters-pay principle into each part of plant so reduced incinerated waste occurrence by cross checking separation and upgraded recycling rate by due to expansion of recycling waste.

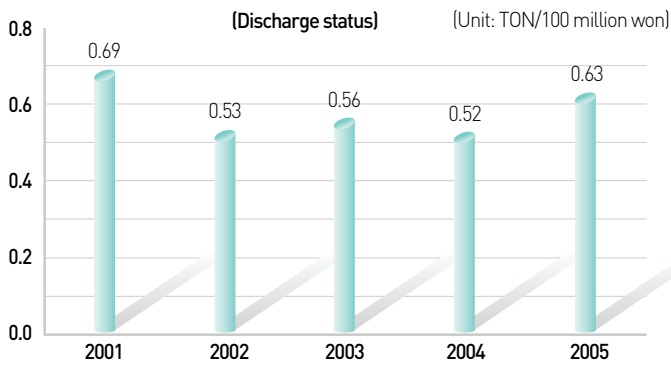

waste	TON/100 million won	TON/year
2001	0.69	223,422
2002	0.53	214,714
2003	0.56	244,048
2004	0.52	299,688
2005	0.63	361,985

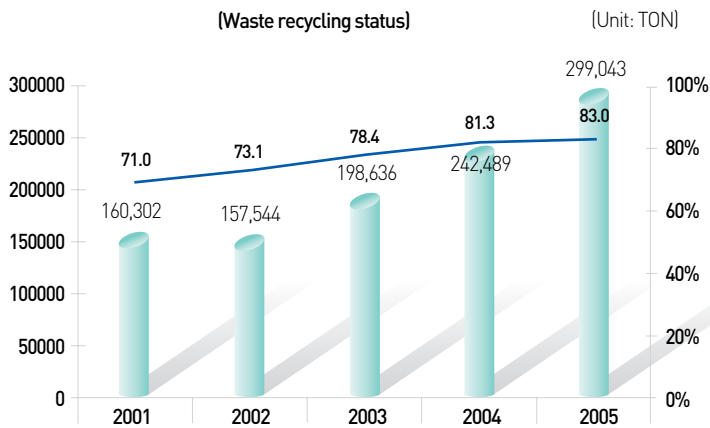

Type	Recycling amount (ton)	Recycling rate(%)
2001	160,302	71.0
2002	157,544	73.1
2003	198,636	78.4
2004	242,489	81.3
2005	299,043	83.0

Management of Hazardous chemicals

Pre-Safety Evaluation on New Chemicals

New chemicals needed in each process line or research are studied by the environmental safety and health(ESH) division to determine harmful effects prior to use. This pre-safety evaluation on chemicals restricts the quantity of use or forbids use to maintain safe workplaces. For instance, a toxic cleansing agent used in reflow ovens was replaced with a surface-active agent that dramatically reduced harmful effects. The use of volatile organic compounds(VOC), including solvents, were changed to non-volatile organic compounds which removed the problem of offensive odors. Raising the ignition point from 12 °C to 120°C has minimized the risk of fire. These efforts reduced 26 tons of chemical use that returned 600.7 million Korean Won in cost reductions.

(Usage of Toxic Chemicals)

(Unit : TON/100 million won)

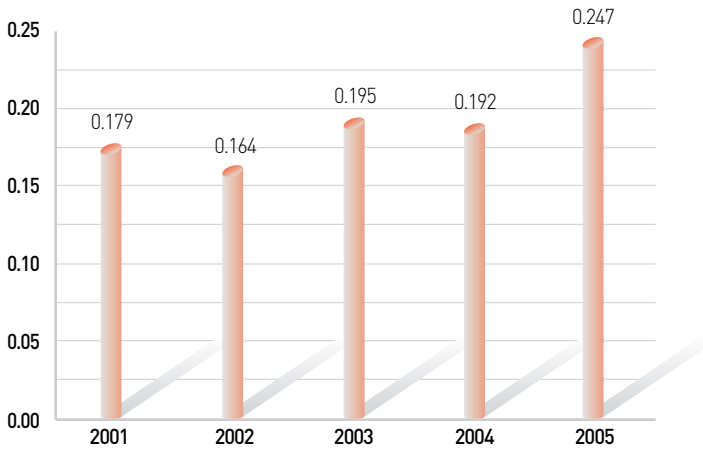

toxic substanc	TON/100 million won	TON/year
2001	0.179	57,960
2002	0.164	66,440
2003	0.195	84,981
2004	0.192	110,654
2005	0.247	141,921

Improvement cases of overseas branches

The expansion of waste water treatment control at SEMA corporation (Malaysia)

We actively promote activities in order to prevent environment pollution due to production increase by overseas branch. Samsung Electronics applies the strict management standard for pollutants emission standard and accordingly applied to whole global production plant. SEMA (Samsung Electronics Malaysia) which produces the microwave oven expanded the waste water purification control due to drastic increase of production facility in 2005. By managing the waste water at the amount of 50tom/Hr through expansion of the existing facility of 20tom/Hr, it contributes to observation of Malaysian law, satisfaction to Samsung Electronics standard and minimization of pollution.



SEMA waste water treatment

Improvement of waste management process of SESK corporation (Slovakia)

SESK which produces large size LCD, PDP TV, etc has saved the process cost and upgraded the recycling by establishing and operating waste reduction target and improving the management process. In 2005, it changed waste management of EPP, tray and the paper box into recycling. Also it accomplished the effect of cost saving of 600 million won/year and upgraded management efficiency through regular monitoring and efficient management of waste managing companies.



SESK waste collection container

SESK corporation (Slovakia) Cases of introducing energy saving facility at the beginning of construction.

SESK corporation promotes to introduce energy saving facility at the beginning of factory construction and operates high efficient energy saving.

- Improvement of working environment by saving energy and natural lighting effect due to application of sunlight in the material receiving areas.
- Blocking of exterior dust and injurious insects and improvement of interior air handling unit efficiency by application of shutter at both receiving & shipping dock
- Keeping proper inside temperature by application of AHU Invertor Control
- Maximization of energy efficiency due to the introduction of air handling unit facility of dispersion and concentration type.



SUNLIGHT at material receiving dock



SHUTTER at receiving and shipping dock

Transportation

Status of Distribution System Build-up

Samsung Electronics has reduced the air pollutant emission by decreasing transportation distance at the greatest due to improvement of distribution system. We observe the real time delivery promise considering distribution capacity by introducing the digital map and the transportation route optimization software due to DTPS(Delivery Time Promise System) connected to retail distribution location measurement system. Also we observed the delivery date and reduced the paper waste by introducing PDA, the electronic certificate acquisition.

Samsung Electronics optimized the transportation plan by introducing the key distribution TMS (Transportation Management System) and set the optimized transportation route for shipping period by introducing professional TMS package. Also it changed fixed transportation route as flexible method and it expanded and applied WMS (Warehouse Management System) into the all distribution center step by step.

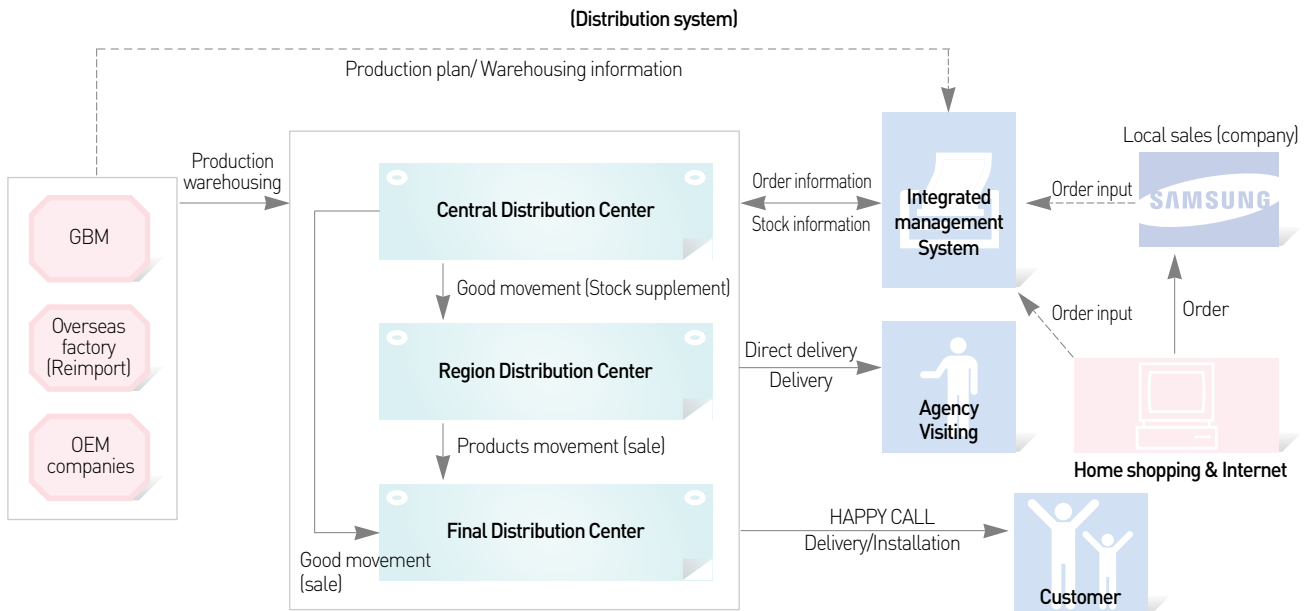

The Greening of Communities

At Samsung Electronics employees apply their environmental mindsets actively in practice by collaborating with the communities where the Company operates. Periodic environment monitoring, ecology-protection campaigns including the “one mountain, one river cleanup” are carried out by each unit as well as environmental education.

➤ Preservation campaign of soil ecosystem

Samsung Electronics expands various and direct environmental preservation campaign not just confining to the production bases but covering the local society including neighboring area regarding as the community. These campaigns are not for just once event such as a day for World’s water and a day for environment, but to manage events through volunteer by employees and also to upgrade effects by connecting to local citizens. Samsung Electronics promotes active campaigns to prevent environment pollution and preserve nature and also makes an effort to draw local citizens’ interest in environment.

Monitoring Environment Changes

We regularly assess the water quality of the rain water course and the junction stream near plants in order to analyze how sewage and waste water treated water which is emitted from plants into water system nearby influent to the water quality of river and ecosystem.

Cases of monitoring Underground Water Quality

We regularly assess the water quality of the rain water course and the junction stream near plants in order to analyze how sewage and waste water treated water which is emitted from plants into water system nearby influent to the water quality of river and ecosystem.

- The monitoring point: stream (Woncheon stream, Nongseo stream, Osan stream, the rain water system)
- The monitoring item: stream (pH, COD, BOD, turbidity, T-N, T-P, fluorine and etc.)

Measurement data of nearby streams (twice/month)

Section	Unit	Woncheon stream	Nongseo stream	Osan stream
pH	-	7.9	8.2	7.8
COD	mg/L	12.6	11.4	7
BOD	mg/L	9.8	9.1	3.6
SS	mg/L	21.1	14	20.6
T-N(Total nitrogen)	mg/L	9.2	13.5	4.5
T-P(Total phosphorus)	mg/L	0.4	1.7	0.2
Flourine	mg/L	0.5	0.9	0.3

One company, one Mountain, one river preservation campaign

Under the will of performing the principle of green management and accomplishing a corporate's social obligation on the environment preservation, Samsung Electronics practice 'One company, one mountain, one river preservation campaign' by each plant throughout the country. This campaign aims to recover the contaminated nature environment and configure greening of local society by connecting with public community or local citizens. Major campaigns of nature environment and eco preservation by Samsung Electronics are preservation of one mountain and one river, composition of the eco pond, feeding the migratory birds in winter, operating environment sister school and environment preservation campaign with local citizens together with Samsung Electronics.

Composition of nature friendly eco pond

Giheung plant has formed the nature friendly eco pond at green center in order to secure basic materials for the future-oriented waste water treatment technology and monitor diversification of creature's species according to treated water emission into a river. The nature friendly eco pond is about treated water emitted from waste water treatment facility and retreatment by a plant's purification capacity and is composed of water tank and plant purification tank system. The water tank provides the plant purification tank system with the treated water and the plant purification tank system handles nitrogen, phosphorus and BOD by using purification plant which has excellent water purification capacity.

Also, organics connected by the food chain living in the eco pond keep balance in the eco system and function purification as symbiosis and synergy between plants and microorganism. Currently in this place, six kinds of emerged plants and hygrophytes such as typha angustata, zizania latifolia and eleocharis kuroguwai and also insects such as dragon flies, grasshoppers and beetles exist.

Samsung Electronics stresses the importance of nature by giving opportunities to nearby elementary school students and citizens to observe and experience the food chain and plant's purification



Eco pond in Giheung plant

function of the eco system by operating the environment education program using another small nature, the eco pond.

Establishment of Environmental Sistership

Samsung Electronics practices the environment friendliness campaign through various sisterhood projects. Samsung Electronics induces local citizens to participate in campaigns by operating various programs and joining the sister school with nearby schools by each plant. Especially we inspire them environment preservation and saving mind through the events such as writings about environment preservation, public announcement of posters, public announcement of environment and safety slogans, recycling exhibition and presentation of scholarship.

Also Samsung Electronics joined the sisterhood with companies under environment friendliness campaign and educated and instructed them with Samsung Electronics's high end technology, we take a role in leading the greening of local society. Moreover, Samsung Electronics keeps the cooperative relationship with fire stations by joining sisterhood and expands the environment friendliness campaign of more advanced companies through information exchanges.

The first step of loving nature, experiences of wild animals protection campaign

Gumi plant takes an active role in the preservation campaign of wild animals. The plant expands the campaign of feeding wild animals which has participants of total 100 people including employees, environment related agency and the children of sister school. Also the plant has distributed foods for wild animals such as Korean squirrel and chipmunks who need protection under the fear of

destruction of the eco system due to food shortage during the winter season so they can survive in the winter. In addition, the plant has expanded the campaign of cleaning nearby environment for the wild animals so they can live in the safe environment.

These volunteer environment protection campaigns highly contributed to raise concerns on the environment preservation in the local society with companies and local communities. These also have been a good opportunity for growing children to understand the importance of environment the eco system by managing with the local schools and we provided books on environment for children in order to them understand the nature eco system easily. We plan to stabilize the campaign to give a love to the local community and be approved by them through the sustainable nature protection campaign.

The eco recovery campaign of the Garak rock reservoir

The Garak rock reservoir (total area, appr.37,228m²) which located in Myungam-ri, Tangeong-myun, Asan-si, Chungchung province of south near Tangeong industrial plant has been deteriorating due to an inflow of pollutants from nearby private houses'non-point source pollution. Therefore, Tangeong plant improved the water quality of the reservoir by applying the water quality purification engineering of spot flotation separation as the environment engineering 2 times in 2005 and operated environment purification activities and seminars with participation of public agency, environment community and related companies and operated the eco recovery campaign of the Garak rock reservoir. Thanks to the water quality improvement work, the water quality has been upgrade to over the 3rd grade from less than 5th grade based on the standard water quality in a river.

Sponsorship of construction of Gwangdeok mountain eco education hall

The planned construction of Gwangdeok mountain eco education hall under Cheonan · Asan environment campaign association in 2006 is environment friendly education institute that utilizes good eco resource and clean zone of Cheonan · Asan, Gwangdeok mountain. As the site area of 481 pyong and the gross floor area of

93 pyong, the eco education hall establishes the aim to suggest the 21C environment education as the cradle of the systematic environment education such as research on environment preservation, training of environment guide and development of programs for school environment education. With agreement of aim of education hall construction for environment preservation, the total 300 of professors from Daejeon and Chungcheong province of south as well as Cheonan · Asan and environment activists, politicians and officialsbased on the environment campaign association take part in the campaign. Both south Chungcheong province and Cheonan city has established the plan to support 600 million won for 2 years. Therefore Samsung Electronics joined the board of construction promotion in order to participate in the project that lead a vision for environment education of local community, schools and citizen community and also provides sponsorship for the construction of Gwangdeok mountain eco education hall. Also Samsung Electronics plansto take an active role in participation of environment friendliness campaign by both citizen community and the government to hand down the heritage of green nature to the next generation.

The supporting activities by cooperating companies.

As a part of performing environment sharing management, Cheonan plant supported Clean World Co.,Ltd which runs the 3rd industrial complex waste water treatment area with certification acquisition of environment management system and finally the company acquired the final certification in May 205. The plant will provide sustainable sponsorship for cooperation companies to acquire ISO 14001 certificaion in the future.



ISO 14001 certificate



Posting on the local newspaper



**Employees and
Community**

Social Performance



Social Performance

At Samsung Electronics, we believe in “contributing to the community for co-prosperity.” Accordingly, we have concentrated efforts into creating breakthrough products and services along with investing actively in human and technological resources. Backed by company-wide support, our employees take various reeducation and job training courses so they can turn their potential into real expertise and opportunity. To provide an ideal workplace where our employees can take pride in their work, we amply reward them with performance-based incentives, while improving employment conditions and our employee welfare system. We also put efforts into heightening the quality of life for our employees and the communities in the global regions in which we operate. We are committed to taking the utmost responsibility for the well being of our shareholders, customers, employees, our partner companies, as well as our communities.

• Employment	78
• Diversity, equal Opportunities and Human Rights	80
• Workplace	82
• Health · Safety	85
• Training · Education	90
• Social Contribution	92
• Local Communities	104
• Management by Ethics	106
• Partner Company Management	108
• Customer Health · Safety · Products And Services	109
• Advertisement	111
• Review Comments	112
• Status of major overseas corporations	114
• Certification and Awards	116

Employment

At Samsung Electronics, with our employee-first approach to personnel management, we continue to improve performance-based incentives and welfare programs in order to motivate our employees to perform to their utmost in a pleasant, healthy, and safe working environment.

Personnel

Number of Employees

We encourage our employees to sharpen their abilities with a flexible mindset and challenging spirit. Our personnel management stimulates employees to transform their new ideas into new technology and products through seamless teamwork between the back and front offices, and the factory and office floors. With 137,000 employees in and out the country, Samsung Electronics intends to be the practical embodiment of the best a corporation can offer for the benefit of its customers and communities worldwide.

Employee Status

Female Ratio

As of December 2005, female employees made up 38% of the personnel. This percentage has shown upward growth each year. In addition, each year there were more female employees who majored in science and technology, and in management. Female representation in these areas is also expected to continue to grow. To help support their needs, the Company opened the Women's Counseling Center in January 2001. The center systematically provides services geared to the needs of female employees, such as eliminating sex disadvantages, and preventing sexual harassment in the workplace.

Classification	Korea	North America	Europe	China	Southeast Asia	Japan	CIS	East Asia	Latin America	Southwest Asia	Korea Subsidiaries
Personnels	80,500	7,300	5,300	21,700	7,100	500	600	300	1,800	2,600	9,700

Job

As of December 2005, the personnel who were involved in research and development at the headquarters of Samsung Electronics reached 34% and 47%, if those involved in technology are included. An additional 6% were involved in sales, marketing, and design. Empowered by rich human resources in R&D and marketing, Samsung Electronics is transforming itself into a marketing oriented company of the new economy from its conventional manufacturing-intensive operation.

Benefits

Surpassing Legislated Standards

At Samsung Electronics, in addition to the four social security insurances stipulated by law (National Pension, National Health Insurance, Industrial Accident Insurance, and Unemployment Insurance), we provide diversified employee welfare benefits and allowances concerning health, education, housing, and retirement, not only for employees but also for their families. We support a regular employee pension plan until retirement, equivalent to 3% of the employee's monthly wages.

The funds are also available in the event of unforeseen accidents or unfavorable circumstances. To support the good health of employees and their families, a comprehensive health checkup is provided annually to employees aged 40 or over and biannually to those aged 30 to 39 with all expenses paid by the company. We fully reimburse employee expenses for medical examinations and treatment for employees. As of a spouse's medical care, we also support the exceeding amount so they can manage the healthy life without economic burden.

For the education of the children of employees, we support tuition from kindergarten to college. Employees refresh their bodies and minds at corporate resort facilities in beautiful natural settings, fitness and sports centers, and Wellness Clinics. We also support employee expenses for circumstances of congratulations and condolences. All of these and many other welfare programs are provided to our employees so they can live and work in a secure and supportive environment.

Incentives

Employee incentives are provided on the basis of individual and group performances. On the individual level, those who make a great contribution to society or show superior performance will receive additional incentives besides the contracted annual salary.

Additional group incentives are provided to a group that demonstrates excellent productivity, teamwork, and contribution to the Company. To fund these rewards, each unit of Samsung Electronics allocates budget for group incentives. Employees who carry out a significant project receive additional incentives, according to the results.



IT R&D Fitness center



Family invitation events of foreign employees



Graduation from in-company college of Samsung Electronics Suwon Complex

Diversity, equal Opportunities and Human Rights

Samsung Electronics is an equal opportunity employer for men and women, and the disabled. Opportunities are open to all those who seek them. Our policy is that everyone is equal and deserves fair wages and working conditions, which we provide from the time of recruitment to retirement.

Principles for Equal Opportunities

In 1995, we stopped requiring a photo attachment on resumes and indicating gender on job applications. We operate a daycare center for working mothers, and allow them to take temporary leave in case of a childcare problem. We were the first among private companies in Korea to open a Women's Counseling Center in each of our nine units. Professional counselors provide female employees a gamut of services, including ombudsman services, sexual harassment prevention, women resources development and utilization, and etc. Pay differential by sex and job rank is completely eliminated in the continually improved wage system. In the past 2yrs, 329 female employees have been promoted to a section chief manager. Today, 860 female employees work in a management position and 1,900 as an assistant manager. The assurance of equality in promotion and treatment allows female employees to fully showcase their abilities. At the same time, the Company has continued to invest in female employees to help them turn their potential into job competence. In each of the past three years, more than 22,000 female employees participated in reeducation programs, and the investment in their and totaled one billion Korean Won, the same amount as that for male employees. In addition, the Company has fostered overseas women specialists, while offering a Women's Leadership Course and other training programs for female employees to help them become more active in the digital-led new economy.

Mugunghwa Electronics Exclusively for the Disabled

In 1994, to promote employment exclusively for the Disabled, Samsung Electronics established Mugunghwa Electronics, the first of its kind in Korea. With an Investment of 23.4 billion Korean Won, Mugunghwa Electronics was constructed on a land area of 13,744m². Starting with one production line for wired phones, its production lines have continued to expand. Today, it produces small-sized vacuum cleaners, cell-phone battery chargers, printed circuit boards, and other electronic parts. The production lines and operational processes are all designed so the disabled can work in comfortable conditions. Its dormitory offers rooms to 100 disabled people, and doors, corridors, ramps, and other convenience facilities were designed for easy movement.

Protection for Human Rights

As part of human rights concerns, the in-house regulations strictly stipulate that "the Company may not compel employees to perform work against their will by unlawful means, including violence, threat, confinement, or mental and physical restraints." Further, when extended work on workdays and weekends is needed, labor and management must negotiate it beforehand. The in-house regulations prohibit the use of violence in

the event of employee mistakes, careless accidents, or under any other circumstances. To encourage young people to be attentive to their studies, Samsung Electronics never hires under-aged employees as prescribed in labor-related laws. The inhouse regulations to protect young employees who are legally eligible to work with adequate protection for their health and safety, restrictions for the number of hours worked both day and night, and etc.



For Ideal Workplaces

Samsung Electronics tries to provide an ideal workplace where employees can take great pride in their work and put their trust in management; a workplace where they are bolstered as their ambition is fulfilled and rewarded. The Labor-Management Council works for employee welfare in line with solidifying the Company's growth foundation. The Ombudsman Committee, Women's Counseling Center, and other in-house organizations provide diversified solutions for personal or occupational matters.

▶ Labor-Management Council

The council promotes mutual understanding and cooperation between labor and management for productivity improvement, ultimately aiming at a winwin situation for both the Company and employees. It is formed with labor representatives elected by employees and management representatives consisted of the CEO and those who were entrusted by the CEO. Requiring attendance of at least half of both labor and management sides and with a majority vote, the council holds periodic regular meetings, as well as emergency meetings whenever necessary. The labor and management representatives find optimal solutions for improving productivity, working conditions, employee health, personnel and wage system, processing lines and operational procedures, and employee welfare benefits. They also deal with performance-based rewards, employee reeducation, labor dispute prevention, ombudsman services, and other matters requiring labor-management cooperation. Matters related to the Company-wide managerial plan, business performance, production plan and turnover, personnel management and financial statements are reported periodically to the council. The result of each council meeting is released promptly to the employees.



Labor-management meeting

▶ Ombudsman Committee and the Open Counseling Center

The Ombudsman Committee provides solutions for employees dealing with work related problems. Thus, employees can confidently concentrate on their tasks. When ombudsman was reported the grievance from a employee, it is supposed to report the results to the employee. As demands for counsel of female workers and employees increase, Samsung Electronics has established and operated 'Women counseling center' at the plant since 2001, however, the psychology counsel and the test drew interests and reflections from male employees as well as female employees and the counsel center has been operating with the changed title since 2005.

The open counseling center which composed of professional counselors receives diverse opinions and grievance from employees and manages it. In addition, they are in charge of competence development of women such as utilization method of women, maternity protection, seeking the discriminatory factor against women · improving, preventing sexual harassment in the working place.



Counseling in the Open Counseling Center

Employee Satisfaction Index through GWP

To heighten the satisfaction of employees, Samsung Electronics has carried out a Great Workplace (GWP) campaign since 1998. The GWP encompasses diversified activities that can enhance trust between management and labor, employee pride in their workplaces, and enjoyable and close relationships among colleagues.

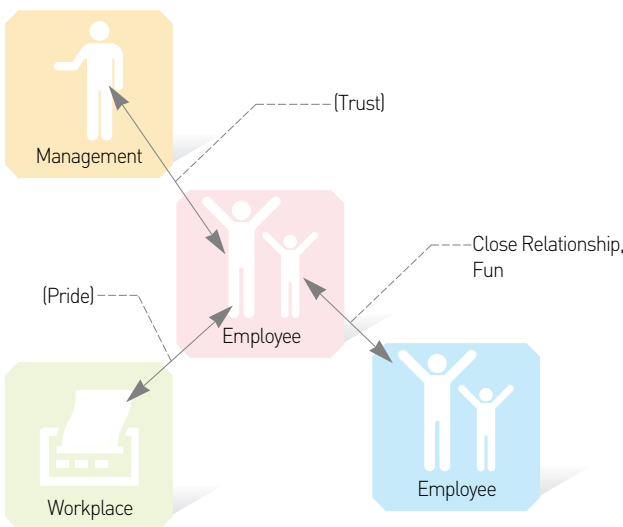

Ggok ji jeom dance



Security system at Digital Reserch Center

Security System

To prevent the outflow of corporate assets, most offices and conference rooms in Samsung Electronics are equipped with wireless/wiretap detection devices for monitoring 24/7. Further, computer anti- hacking programs

prevent an illegal outflow of information and knowledge assets 24/7.

More importantly, since the best protection of information and knowledge relies on employee awareness, all employees take a training program on information and knowledge protection at the time of employment. All employees sign a written pledge to protect in-house information. When employees carry out significant projects, they write a pledge beforehand promising to maintain confidentiality. Retiring employees also write a pledge promising not to expose in-house information acquired during employment. At the same time, the Company set up Eight Security Rules for Information Safeguarding, and all employees strictly follow the rules during their work tasks.



For the 1st time in the world's semiconductor industry and for the 1st time of domestic manufacturing industry, acquiring ISO17799/BS7799 certification.

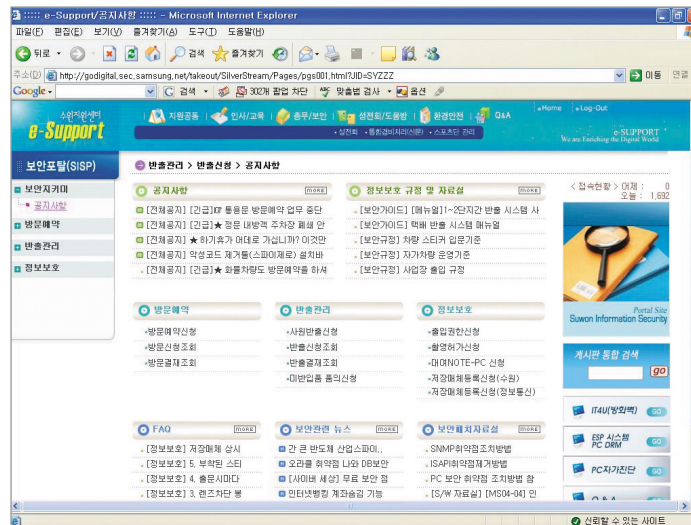

Procedures related to security, Introduction of information

Health · Safety

Samsung Electronics launched the Health and Safety Committee to doubly ensure healthy and safe workplaces across the Company. The health and safety in all manufacturing lines has been improved significantly with the implementation of a safety check prior to operation, as well as a campaign for workplace hygiene. These efforts have been recognized at home and abroad with various awards and certifications for the company.

While respect for individuals is one of the founding ideals at Samsung Electronics, health and safety concerns are the everyday practice. Checking and rechecking at all stages of operation, Samsung Electronics strives to build one of the healthiest and safest workplaces in the world. The Company has instituted high standards for health and safety concerns and specialists, exceeding generally accepted global standards. Each unit at Samsung Electronics has a Industrial Health and Safety Committee formed with the same number of members from each side, both labor and management. At a monthly meeting, the committee discusses and upgrades health and safety measures.

Under the provisions of the Industrial Health and Safety Act of Korea, health and safety regulations have been standardized throughout all Samsung Electronics workplaces at home and abroad. As facilities and technologies change, the Company keeps pace by upgrading health and safety rules for industrial risk analysis, dangerous machinery and equipment, health and safety management, and casualty handling and compensation.

The Company enhances the health and safety consciousness of employees through 30 specialized courses in four programs: legal education, capability building education, in-house health and safety education, and commissioned outside education. The Company also offers additional on-site education, such as specialized field-by-field risk education, and compulsory all-employees hands-on education. Further, the development of various types of health- safety teaching materials and proactive measures against newly emerging industrial risks also reinforces overall safety and health management. In conformity with the Company-wide rules and education, each unit and division also adopts prudent policies. On 330m² floor space, Safety & Environment experience Hall is sectioned into 22 corners for four hands-on programs (health and safety, accident prevention, environment, all-inclusive) that reinforce employee awareness. The hall is open not only to in-house employees but also to those of outsourcing companies, educational institutes, universities, and organizations related to health and safety.

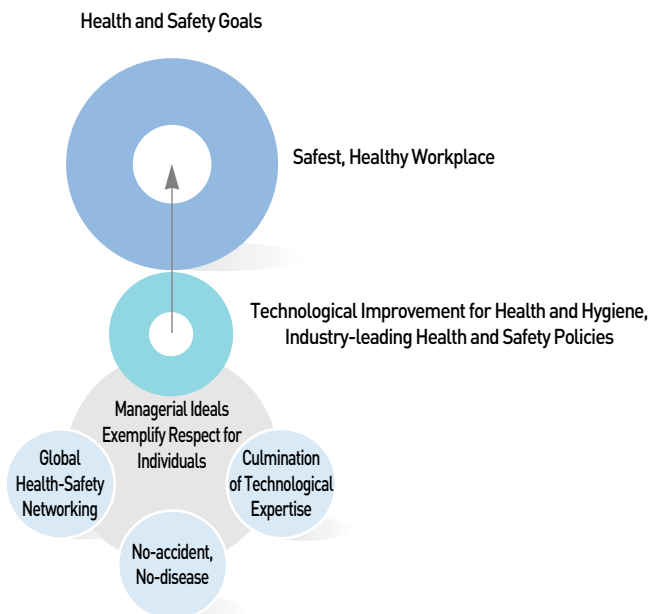

Safety & Environment Experience Hall at the Suwon Complex

Legal Health and Safety (HS) Education				
Program	Legal Hour	Trainee	In-house Hour	Instructor
General Employee Education	1hr./monthly	HS-related employees	1 hour/month	Manager and Inspector
	2hr./monthly	Non-HS-related employees	2 hours/month	Safety manager
Education for New employees	8hr./monthly	New employees	10hr./hired time	Safety Manager
Education for Employees prior to job allocation	2 hr. / prior to job allocation	Employees prior to job allocation	8 hr. / prior to job allocation	Safety Supervisor
Manager and Inspector Education	6hr./yr	Manufacturing division chiefs	24hr./9 years	Outside expert
		Team chiefs	32hr./yr	Safety Manager
Education for Harmful, Dangerous Workplace Employees Education for workers	6hr./post job	Harmful, Dangerous Workplace Employees	16hr./post job	Safety Manager

Accident rate

Samsung Electronics makes an effort to upgrade the life value through employees' working environment and to build pleasant and safe working environment.

Year	Industry Accident rate	Manufacturing Accident rate	The company Accident rate
2003	0.90	1.42	0.022
2004	0.85	1.28	0.014
2005	0.77	1.18	0.009

Safety Checking

Besides the legal inspections, Samsung Electronics secures safe operation of machinery and equipment by applying periodic and everyday inspections. These inspections include the post inspection of Environment & Safety standard inspection in and out the country, inhouse inspection, everyday facility checking, and overall checking on Environment and Safety Day. For processing lines and machinery showing defects in safety concerns, the environment and safety team carries out a special safety inspection. To meet legal and in-house requirements, the Company applies post machinery safety analysis and risk factor detection, from the procurement of dangerous machinery and equipment, to construction and installation planning, to operational stages. For instance, safety guidelines have been established for nine kinds of machinery and equipment inducing safer construction. For each of the 652 kinds of dangerous machinery and equipment already in operation, a history card and safety devices are set up to perfect post safety management. For transport vehicles, safety standards and an in-house license system have been implemented, and a LOTO (lock out, tag out) system has been introduced to secure safety of the machinery and equipment in the case of operational malfunction.



Management · Supervisor Environment & Safety education

Legal Inspection			
Classification	Complete Inspection	Periodic Inspection	In-house Inspection
Subject to Legal Inspection	Prior inspection to installation of new machinery and equipment	All machinery and equipment subject to legal inspection	All machinery and equipment
Time	Prior to time of installation	Legal period	Twice a year

Safety Management Support for Outsourcing Companies

Samsung Electronics provides comprehensive support for safety education and inspection to outsourcing companies for the improvement of safety management standards and employee safety consciousness.



Environment & Safety Education

Health Management and Policies

Samsung Electronics strictly follows the employee health management guidelines prescribed by the International Labor Organization. With the goal of taking care of employee health “from cradle to grave,” “Healthcare 21” has been promoted on a company-wide basis. Healthcare 21 aims at improving the health of employees and their families. At work, the Company has personnel and equipment to regularly check health and working conditions and to provide analysis of the results. Recently, the Company renovated facilities and fixtures to provide an ergonomic working environment. These efforts have received a citation from an academic organization.

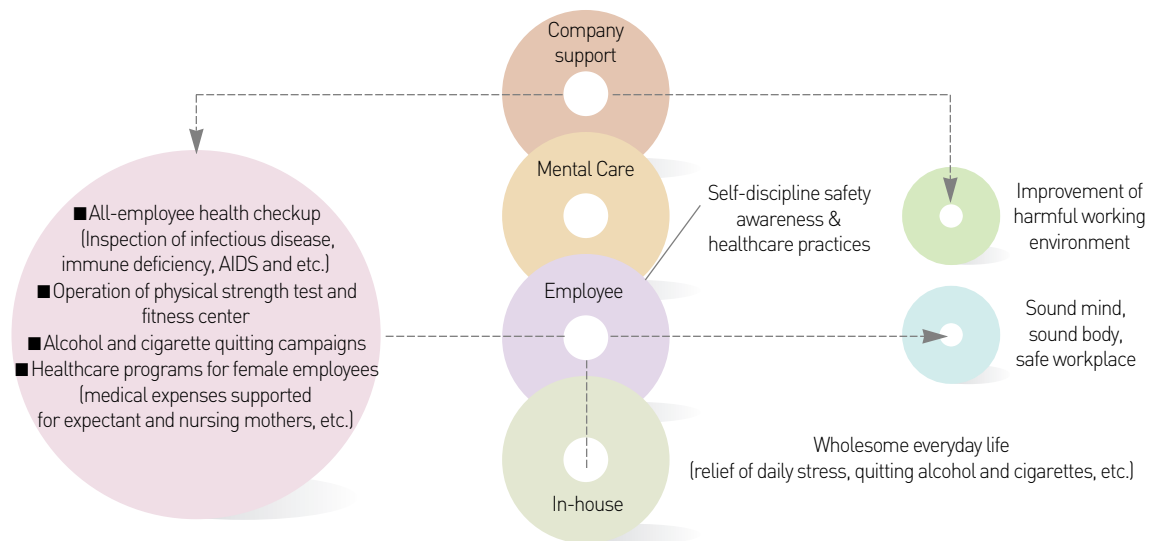

Everyday Healthcare Campaign

Centering on the Everyone’s Everyday Healthcare Steering Committee, all employees of Samsung Electronics try to accustom themselves to maintaining good health habits both at work and at home. The cigarette quitting campaign in 2002 was incredibly successful. To attract more employees to volunteer, the committee prepared a variety of fun-filled, whole-some plans, including sound drinking habits and food-for thought campaigns.

Operating campaign of the health keeper ‘no smoking’ activity for love of family

Gumi plant plans to build healthy working place without smoke by proclaiming the war against smoking. We succeeded in reducing the smoking rate and promote the sustainable no smoking campaign. Major campaigns are that we established and operated the no smoking experience school for 1 night and 2 days by selecting employees who have difficulty in keeping no smoking for strategic no smoking campaign and we moved the smoking section from inside to outside company in order to improve smoking atmosphere and working environment.

Especially, the smoking section was changed into the resting place for employees. In addition, we contribute on the no smoking will enforcement by eliminating the environment for smoking maximum such as partial allowance for smoking before noon, afternoon and lunchtime. Through no smoking promotion activities and campaigns by providing no smoking adjuvant and counseling, the entire departments proclaimed no smoking without intervention. Therefore the smoking rate decreased from 50% by 20%. Since no smoking activity needs continuous education and interest, we challenge to the non smoking rate of 100% through inspiring promotion campaign, no smoking education to bear fruit, successful no smoking system and one family love program with family.

The accident prevention activity

Minimization of damage through natural disaster consulting

Since the damage increases due to the concentration and large scale of natural disaster such as large scale damage occurrence by the typhoon 'Maemi' in Sep. 2003, we plan to draw objective results and improve through the consulting whether Tangeong plant and plant facilities affect by natural disaster (flood, typhoon). Now we are reviewing the site research and documents by forming TF with relevant department such as designers of facilities, the construction company and the construction team in order to draw precise results from the current natural disaster consulting (flood, typhoon).

Zero defect 5140 Experience event

At Tangeong plant in May 2005, we implement the top 10 hazard factor by facility, safety method experience, exhibition of good cases for facility improvement, sharing of accident case and prohibition method of reoccurrence, experience of wearing effect of protection kit and how to wear and sharing of facility safety PM method. According to the results from Zero Defect experience, the employees who setup the world's first 7 generation LCD line were offered to experience hazard factor and accomplishment measure.



Hands-on Zero defect 5140

Making and utilizing the guide book for physical demand process customized exercise method

Gumi plant made and distributed customized exercise method Guide Book for operation character by process in order to prevent musculo-skeletal disorders in advance which can occur by working operation by process during manufacturing site and to make it possible for medical prevention by the application of muscles strengthening and stretching. The target process is composed of total 77 process which require physical demand and it was supposed to prevent musculo-skeletal disorders in advance by providing exercise method specialized for working character in the manufacturing site.



Playing the ground theater festival of safety 「Dreaming the safe world」

Gumi plant re-established the safety awareness of employees annually and utilized the play which includes the incompany play family, 'Gonggan' in order to foster the safety culture in the plant and 「Dreaming the safe world」 was played again in 2005. The major contents are about the course that one emerged from insensibility of safety due to employees' low safety awareness and accordingly occurred accident cases and made up of themes that make people feel about the importance of safety and happiness about humans, also many colleagues watched and showed passionate interest and the play had been an opportunity to raise the awareness of safety by employees.



HACCP Certificate

In-house cafeterias at eight domestic units of Samsung Electronics are furnished with hygienic facilities that satisfy the Hazard Analysis Critical Control Points (HACCP), the international food hygiene certificate system. Of the 23 cafeterias in the domestic units, eleven acquired the HACCP Certificate as of 2005, and the rest of them are expected to acquire the certificate.

HACCP Certificate									
Complex	Suwon	Giheung	Hwaseong	Onyang	Cheonan	Tangjeong	Gumi	Gwangju	Total
Cafeterias	6	6	2	2	1	2	3	1	23
Acquired certificates	3	2	1	1	1	1	1	1	11

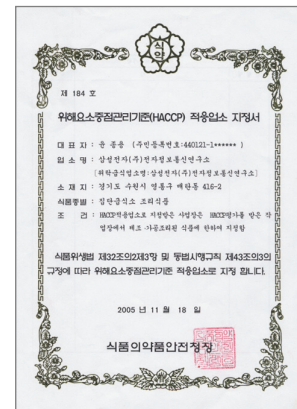

Reeducation and Job Training

Samsung Electronics runs R&D center and systematic education in order to develop future oriented human resource in overall R&D, Marketing and management sectors. Also we develop global professional human resource through not only incompany education programs and but industry work with overseas prominent universities and foreign regional specialist program, etc.

The education system

The company who leads the digital convergence revolution
 (Entering Top 3 in the Electronics industry in 2010))

To secure the development engine to be ready for the future through capacity review
 Maximization of person/organization competitiveness through training of best specialists by sector.
 (Learning Organization)



Samsung's philosophy about human resource

- **Creative human resource**
 The human resource who can abolish existing formalism and transform ideas and recognition
 The human resource who have consciousness of aim and crisis
- **Ambitious human resource**
 The human resource who challenge to areas where other avoid and lead change and reform
 Adventurous spirit and competitive spirit
 The human resource who don't fear the fail with strong driving force.
- **Global human resource**
 The human resource with basic talents and leadership by global company's support
 The human resource who have great foreign language ability
 The human resource who understand diverse cultures
- **Professional human resource**
 The human resource who can corporate an create the knowledge of related area with professional knowledge.
 The market oriented human resource who grasp the customer's needs.

Samsung Electronics focuses on sharpening the expertise of future-oriented employees in the areas of R&D, marketing, management, and etc. Samsung Electronics's core empowerment is accomplished by major functional training and the site-coherence education for each business sector. For three major functional training centers, there are leadership development center that leads and spreads change, Samsung Institute of Global Marketing that nourishes professional marketing human power and Samsung Advanced Technology Training Institute that nourishes professional engineering human power.

Leadership development center carries out a level leadership training course from manager to executive in order to settle down world-class corporate culture throughout the company. Samsung Institute of Global Marketing carries out marketing education course by capacity in order to accomplish MDC while Samsung Advanced Technology Training Institute carries out the education with specialization such as high end

technology, core technology, basic (foundation) technology and R&D technology education.

In addition, Professional specialist course such as HR, planning, finance, procurement, marketing, quality, design, patent and technology for 1 mon. ~ 1 year operates in order to train best specialists by job type. The Business unit education is composed of diverse education programs for self development such as functional education, foreign language and information that are suitable for character by business. We develop and operate the site oriented specialized education program at plants such as digital media, Digital appliances, Telecommunication, semiconductor, LCD and domestic sales business department.

Also we have diverse academic training, joint development and industry-university course operated with national and overseas universities and research institute. And there are dispatch · training course of national human resources into overseas for the global empowerment and advance education course for expected human resource for overseas dispatch for smooth working operation. Especially, we make our effort to empower the overseas human resources by executing various education program for employees of overseas cooperations lately. Ultimately, Samsung Electronics makes continuous effort in order to train human resources with creativity, progressiveness and basic talents so they can understand and lead new paradigm and will not spare efforts to invest on human resources as the prior strategy under the management ideology that we contribute to human society by creating best products and services based on human resources and technologies.

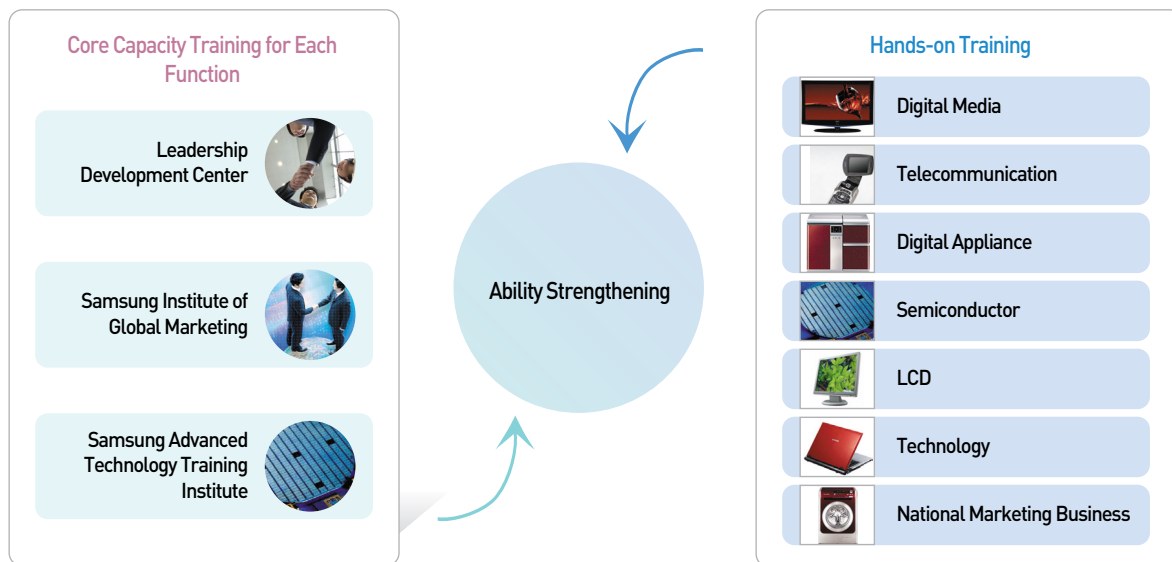

Personnel Evaluation System

The personnel evaluation system is designed to grasp employee performance results, potential capability, and growth possibility. The evaluation provides important data that allows efficient and appropriate utilization of employee capabilities. Ultimately, the fair performancebased evaluation is intended to spark employee motivation in career development and achieve a win-win situation for both employees and the Company. The personnel evaluation takes place once a year. The annual performance and comprehensive capacity of each employee is analyzed with an objective yardstick and fair observation by superiors in charge.

For transparent and fair personal management, each employee receives the evaluation results through his or her superior and via the employee HR Portal. At the same time, as a flawed evaluation can seriously impede the progress of both employees and the Company, personnel online education programs centered on evaluation standards are provided for the people in charge of personnel evaluation.

Social Contribution

“For the Betterment of All” is the founding ideal at Samsung Electronics. To realize it in the community, in-house community service teams carry out professional community share-care programs, while employees volunteer at various social services and activities.

Social Commitment

Based on a commitment to the community and an ethical mindset, Samsung Electronics contributes to the well being of society by helping to improve the quality of people’s lives and serving cross-border community services worldwide.

All employees, who have the “Betterment for All” firmly imprinted in their minds, demonstrate what a people-oriented company can do for the society. Therefore, all dedicated employees of the Company seek co-prosperity abided by self-discipline and ethical performance along with the Company’s managerial ideal.

Charter for Social Contribution

- We take part in the well-being of society with all activities based on humanity and social ethics.
- We do our utmost to heighten the quality of people’s lives and to usher more affluence and happiness in our society.
- We activate cross-cultural exchanges with global communities and preserve global ecology to makethe world a more pleasant and healthy place.
- We devote ourselves to volunteering in social welfare services and share our benefits with society.

Social Contribution Activities

Samsung Welfare Foundation takes part in contributing to society as a way to return corporate benefits to society. Since 1993, when “returning corporate benefits to society” was set as one of the key managerial policies, Delegate Social Coutribution Activities have been intensified. The social activities, which had been centered on the Samsung Welfare Foundation in general, were spread across the company and all employees are now encouraged to participate

in various social activities home and abroad. Since 1995, when Samsung Electronics announced the new focus on social activities in three areas: the disabled, environment preservation, and informatization for society, the activities have continued to grow. Also the Company has poured energy into supporting youth, culture and arts activities, academic exchanges, and scholarships. In 1995, Samsung Electronics revamped the community service teams to create a Community Service Volunteer Team. This reorganization was designed to help employees participate in the volunteer services that best suit their interests. In 2006 we established the volunteer council and expanded the corresponding organization as a part of sharing management expansion and operates by arranging organizations by establishing eight volunteer service centers at the each plant.

Since 1998, the Company has run computer classes for the blind, provided a scholarship for the children of disabled households, and volunteered good-will services for the needy. Each unit provides meals to undernourished children in the community where they work, which has resulted in closer bonds with people in the community. Recently, the Company has held “Student Science Knowledge Olympics” jointly with science institutes to broaden students’ scientific knowledge.

To help increase students’ creative thinking faculties, “Creativity Olympiad” has been held jointly with the Patent Office of Korea. The Company has developed a new-concept “Customer Volunteering Social Program” that is carried out by employees and customers together.

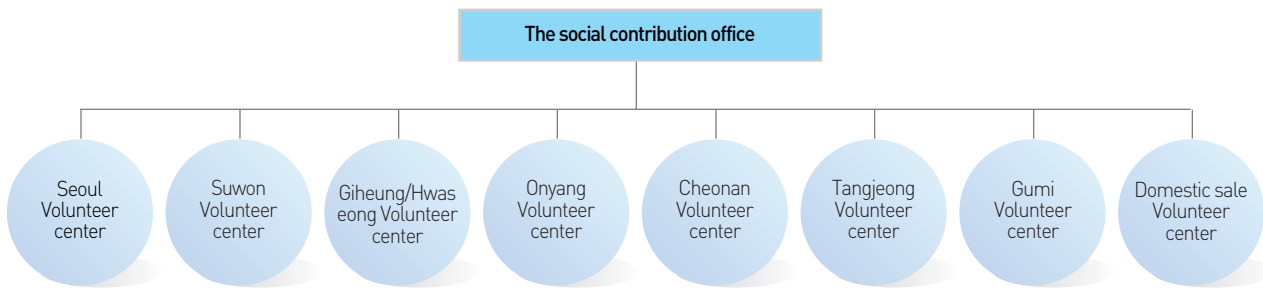

Types and Fields of Social Contribution Activities

The social contribution activity promoted by Samsung Electronics is divided into 4 types of social welfare, academic/culture, global interchange and environment preservation based on the classification standard of Samsung social volunteer organization. The major activities are as below.

Social Welfare Project

Project Name	Relevant Institute	Business of Related Institutes
The Visually Handicapped computer lab	Samsung Everland	<ul style="list-style-type: none"> Computer education program for the disabled in 1997 On & off-line education, the 15,000 people has completed
Small sharing bigger love	Samsung Welfare Foundation	<ul style="list-style-type: none"> Supporting the institute's welfare program development and operation (supporting institutes of 30-40 annually) started in 1995
Freshman Social Welfare Award	The Kookmin Ilbo Social Welfare Newspaper	<ul style="list-style-type: none"> To search and award the social welfare personnel who work in the social welfare area for the class of alienation
Stepping Stone Scholarship Project	Social Welfare Association	<ul style="list-style-type: none"> Operation by employees' volunteer sponsorship in 1998 Annual support of 10 university students with the disabled family, Camp activity

Academic/Culture Project

project name	Relevant Institute	Projects of Related Institutes
Creativity Olympiad	The Korean Intellectual Property Office Joint Promotion	<ul style="list-style-type: none"> The creativity competition of nation wide elementary, middle school and high school students for the purpose of creative human resource training started in 1997
Chorok children's Song Competition	Seoul YMCA	<ul style="list-style-type: none"> Held the Korean children's song award, seminars on children's song, symposium and children's competition overseas as the project of spreading the children's song started in 1986
Student Science Search The Olympic Competition	The Association of Korea Science Education Center	<ul style="list-style-type: none"> Held diverse science competition, award for elementary, middle school and high school students for purpose of science education activation in 1995.

Global interchange project

project name	Relevant Institute	Projects of Related Institutes
Samsung, Vietnam academic interchange project	Global interchange foundation	<ul style="list-style-type: none"> The invitation of representative of the next generation projects of scholarship for Viet Nam's academic development in 1995
Samsung, UNESCO education fund project	The UNESCO Korean committee	<ul style="list-style-type: none"> Supporting the low developed countries education such as Africa, the Southeast asian countries and etc.

Environment Preservation Project

project name	Relevant Institute	Projects of Related Institutes
Environment Experience Classroom	Green Family Movement Association	<ul style="list-style-type: none"> Hands-on Foreshore And Swamp for Elementary School Students Invitation of Employees' Kids And The Students of Social Welfare Groups
Searching Activity of Birds	Bird Protection Association	<ul style="list-style-type: none"> Bird protection activities such as feeding the winter migratory birds Invitation of employees' kids and students of social welfare groups



Operation of the computer lab for the visibly handicapped and Computer Competition for visibly handicapped.

At the computer lab for the visibly handicapped executed since 1997 in order to support the occupational rehabilitation and social participation through the computer education for them, 「Samsung Anycom Festival 2005」, the computer competition for the visibly handicapped was held in 29th Nov. 2005.

Total 63 people of 29 students who was selected from 10 schools for the blind and 30 citizens compete for the competition held in Yongin. As the online computer competition for the visibly handicapped for the 3rd anniversary of opening Anycom (<http://anycom.samsunglove.co.kr>) operated as the part of sharing management by Samsung Electronics in November 2002, Samsung Anycom Festival 2005」 expanded the online information search exhibition using the voice software, 'Screen leader', the final playoff of online game 'Bowling' and playing 'Yut'. The total subscribers for 'Anycom' which opens and operates 71 computer subjects as the online education website are 3,160 reaching half of visibly handicapped using domestic computers and Samsung Electronics plans to promote the necessity and importance of educating the visibly handicapped for computer by opening this competition annually.



Operation of scholarship project for handicapped university students and Dokdo love visit

Samsung Electronics operates 'the stepping stone scholarship association' together with Korea National Council on Social Welfare to make circumstances for continuous learning by supporting educational expenses to the disabled university students who learn under difficult situations since 1998. Especially the selected students and volunteer employees visited Dokdo and held 「Dokdo love visit by the stepping stone scholarship students for the 60th anniversary of liberalization」 to encourage Dokdo security guards near Dokdo and Ulleungdo from 22nd July to 24th July 2005.

The event was held to inspire twenty handicapped students such as Seong Gook Gang (Age 26, sophomore at PR department in Korea Rehabilitation Welfare University) the self reliance will through Dokdo visit and to arouse love of country and Dokdo as the civil Dokdo keeper.

The 「The stepping stone scholarship project」 which was started in 1998 by awarding scholarship to 13 students of middle school · high school · university, and it was supported by monthly sponsorship by all employees of Samsung Electronics to support the equal education opportunity by providing the educational expenses to the handicapped university students who are alienated from the education site and total nearly 130 million won of scholarship was granted to 84 students until now.



The social welfare program development project The charity ceremony of 'Small Sharing Bigger Love' fund in 2005

The project 'Small sharing Big love' is a program that supports the disabled and derived teenagers and provide funds to the welfare program operated by the social welfare institutions since 1995. Samsung Electronics held the charity ceremony of supporting fund '2005 Small sharing Big love' at the Press Center on 19th Apr. 2005.

The movement 'Small sharing Big love' is Samsung Electronics's sharing management activity of selecting and supporting the 40 groups annually which chooses the final supporting program through the examining associations composed with social welfare industry by receiving the excellent programs expanded by the social welfare institutions.



The establishment of 'Mugunghwa Electronics' for the job creation for the disabled.

The 80% of total 167 employees of 'Mugunghwa Electronics' in Suwon, Gyunggi province are severely handicapped with 1st and 2nd disorder grade. 'Mugunghwa Electronics' is the nation's first and largest factory of handicapped only which was established by the motto 'Life of living together' by Samsung Electronics with the investment amount of 234 million won near the Suwon plant in 1994. And in Oct. 2004, 'Mugunghwa Electronics' exceeded the monthly sales amount of 10 million won for the first time in 10 years since establishment. This was the result from the effort of process innovation such as expansion of automatic facility lines and the reduction of unit cost. Also Mugunghwa Electronics' recorded 670 million won of surplus for the first time since 2004 by proclaiming the self reliance management and operating the continuous management constitution improvement and accomplished the sales amount of 112 million won and the net profit of 500 million won in 2005.



The sisterhood activity of one company, one village

We expand the contribution on the local society such as interchange with a farm village and expansion of volunteer activity by a sisterhood relationship with 60 farm villages at the plants throughout the nation.

We operate diverse sharing such as volunteer activities of helping at a farm, supporting the single senior citizens and supporting when emergent disaster occurred and supporting sales of farm products and employees family experience of a farm village and interchanges of mutual living. Sung Kee, Chang, the principle of the volunteer center in Cheonan who held the sisterhood relationship ceremony with Yongjeonmaeul in Godadmyun, Dangjingun, Chungnam on 30thJun. 2005 said "He felt happy becausehe could have an opportunity to participate in the loving farm village movement through the good relations of a sisterhood relationship between the company and the farm village" and "the Cheonan plant of Samsung Electronics" will be a good example of the company's sharing · mutual living through diversified cooperation and volunteer with the villages of the sisterhood relationship.

The chief of Youngjeonmaeul, Jeongin Park said "He appreciated Samsung Electronics's interest in such a small village. And he seemed to be powerful as he got a friend to share troubles and joy against the deteriorating reality of the farm village.



Helping the children with leukemia · children cancer, Sync Master magic concert

We have been providing the children with leukemia · children tumor with the partial amount of sales profit of Syncmaster monitor through the accumulation events to help children with leukemia · children cancer, so called 'the miracle of three hundred won' since 2004. In addition, we hold the magic concert of hope with children and families under supporting and held a concert at the National Cancer Center on the 17th Dec. 2005. Especially at this event, the surprise events such as the magic show, creative toy drama, recreation and the medal award for the child patient of a perfect cure were held so that event was so meaningful in a way of inspiring dream and hope to the child patients and their families.

Supporting 12 children with the operation expenses for 2005 was the result of love by Samsung Electronics, its sales agencies and customers.

Samsung Electronics plans to continue the sharing love events which can provide dream and hope for many children in 2006.



Briquette Delivery of Love

We expanded 'the briquette delivery of love' activity that presents the briquette to the low income family who suffer from preparing the winter so we could make them feel warm during the cold season.

The Suwon volunteer center directly delivered total 10,200 pieces of briquette, the 200 pieces for each 51 house of non reliance and senior single citizens in Suwon through 'the briquette delivery of love' activity from 22nd ~ 24th Nov. 2005. Especially this volunteer activity was composed to make the new experienced employees employed in Nov. at Samsung Electronics feel the Samsung's sharing management directly.

The chief manager, Taehoon Kim (Age 30) from KAIST who participated in volunteer said "He was surprised by the fact that the briquette delivery was his first experience since he worked in Samsung, but it was more meaningful time than other education by experiencing the precious experience which is not easy to share with alienated neighbors."

The Director, Minho Han at Suwon volunteer center who organized this program also said "I included the delivery volunteer service in the education program for new employees to spread the meaning of that starting to work at Samsung is a start of volunteer activity."



Wall Painting Volunteer

The employees make the volunteer activity of a wall painting for the social welfare institutions as the professional volunteer activity of their own talents.

The 'Hwawoohoe volunteer service team' of semiconductor business and the wall painting volunteer service team of the design center add pleasantness to the institutions by the pretty wall painting through over 30 times of painting activities until now since 2003.

The students of the institutions were so delighted when they find the restoring of dreary walls with pretty characters.

The 'Hwawoohoe volunteer service team' and the wall painting volunteer service team of Samsung Electronics will be continuously expanding these wall painting volunteer activities and painting the beautiful love on the wall.



Good-will Running Festival

The employees of Samsung Electronics promotes Good-will Running Festival in order to raise funds for the local society at Suwon, Giheung, Onyangs, Cheonan and Tangeong, etc. The Running with Love which is held twice in every Spring and Fall is settled as a program offering the opportunity to 6,000 employees to participate in the local society and check their health state. Good-will Running Festival is as the fund for Matching Grant with employees and the company and the fund can be used for the local society as diverse programs such as helping the under nourished children of the local society, supporting projects of the study room and decorating the House of Love, etc.



Volunteer for love-full Chuseok in 2005

The semiconductor business promoted the volunteer service activities by providing the food such as Songpyun and Boochimgae for Chuseok to the senior citizens at 'The House of Hope'(located in Hwaseong city, Gyeonggi province) on Sep. 15 2005.

At this volunteer service activity, in addition to treating foods, we prepared diverse programs such as the magic show so we made grandmothers and grandfathers who feel lonely on holidays feel happy.

The house of hope, the welfare center in which the senior citizens who have troubles in moving due to Alzheimer's disease and the stroke was established by fund raising of employees at the semiconductor business in June 2005.

The semiconductor business operates the volunteer service program of 'Semicon. Love House' that improves the living facilities of low income families by the social contribution fund raised through the annual 'Good-will Running Festival' and the house of hope is the 2nd facility.

Meanwhile, the employees of LCD business practiced the warm love for neighbors by visiting the social welfare facilities such as the disabled groups, the senior citizens facility and teenagers householder and senior citizens who live alone in Asan, South of Chungcheong province. Through this volunteer service activity, they practiced the love for total 330 people of neighborhood including the facility for unauthorized senior citizens and the disabled. Also at the Suwon plant, they chose the week of Chuseok as the week of sharing hope by the campaign of this Chuseok as 'Chuseok of Love, Chuseok of hope'. Through the week of sharing hope, the Suwon Complex promoted the relay Chuseok volunteer service activity that employers and representative of employees visit the local facility group everyday and make the food of love for them. In addition, the employees of management support business donate 'the meal box fund of love (average 25 million won) through the Seoul office of the Korean Red Cross since 2001.



'Save Suwon Hwaseong' activity for the world heritage in the local areas.

We take a leading role in contributing to the local society as the keeper activity of 'Suwon Hwaseong Hanggung', designated as the world Heritage by the UNESCO. The keeper activity of 'Suwon Hwaseong Hanggung' is the 'volunteer activity of Heritage' organized by the purpose of paying attention to Hwaseong, the world heritage and preserving Hanggung by employees at the Suwon plant.

Samsung Electronics held the Launching Ceremony of 'Save Hwaseong' to preserve Hwaseong Hanggung heritage which has visitors of 1.20 million people annually and will expand the diverse making up of Hwaseong including environment cleaning activity near Hanggung, the volunteer guide service for Hwaseong and safety patrol activity. In order for these activities, we built the sustainable cooperation activity after organizing the joint launching ceremony for 'Save Hwaseong' with the Suwon city hall. Suwon Haenggung is the castle which King Jeongjo built below Paldal mountain after moving his father, King Sadoseja's tomb into the fortress and it was designed by the practical scientist, Yakyong jeong and it is regarded as the scientific castle using standard bricks and pulley with its length of 5.74 km and it was listed as the UNESCO world heritage.



Sponsorship for the students' science Olympic in 2005

'The 13th science search Olympic exhibition' which we support for the aim of granting the basic science search activity of students annually was held in Hanul plaza inside the Olympic park during Oct. 29th -30th in 2005. At 'the big event for the science bud' which was held as the part of the event, the nationwide people from more than 100 groups regardless of sex and age from kindergartens, elementary schools · middle school · high school · university students and science related institutes participated and displayed the basic science experiment prepared for long time and got attention from many people by being an experience that a spectator could participate directly. 'The science search Olympic exhibition' held first in 1993 as the basic science education Olympiad for elementary school · middle school · high school students and Samsung Electronics agreed to raise 'the science education fund' with the Ministry of Education with an aim of the financial stabilization of the exhibition in 1995 and donated 3 billion won for three years since 1996.

Since this, the fund of total 6.4 billion won was raised by the additional donation from the National Agricultural Cooperative Federation and other financial institutions and also is currently running as the interest income of the science education fund and the grant for the Ministry of Education & Human Resources Development under supervision of Korea Federation of Science Education Societies.



Nationwide Students' Creativity Olympiad

With the aim of the creativity development of growing teenagers, the annual joint event with the Korean Intellectual Property Office, 'The 2005 the nationwide students creativity Olympiad exhibition' was held at the Seoul Trade Exhibition Center during Jan. 14~Jan. 15 2005. The total 80 teams of 560 students from the elementary school · middle school · high school who passed a preliminary match (269 teams, 1,833 students) participated and extended their creativity and imagination such as proving the ability to solve the problems given in advance and instantly on the site based on the cooperative mind of the team of 7 students. At the '2005 the nationwide students creativity Olympiad'

As the exhibition of important issue for the creativity development and the exhibition that incorporated the former government, civil groups and corporations' separate exhibitions as one, Samsung Electronics granted 'The nationwide students creativity olympiad' held together with 'creativity festival' which general participants could experience the diverse events related to the creativity provided the students during vacation and their parents with the informative events. Not only for the participated students but for the general students and their parents participated with great attention to the creativity festival that offered diverse events such as 'the creativity cocktail show', 'Robot battle', and 'Hands-on creativity zone'.



Samsung DigitAll Hope program in Southeast Asia

The Samsung DigiAll Hope of 2005 program with the total fund of half million won to overcome digital alienation of the underprivileged in the South East Asia regions granted the total 11 prizes. The highest point was granted to Glovology of Ngee Ann Polytechnic of Singapore and Glovology is the program that converts chirology into voice or text messages by utilizing the electronic gloves and pocket PC in order for the people with speech disorder and hearing disorder to communicate with the world freely.

In 2005, Samsung DigitAll Hope Charity Drive campaign that save the partial sales amount for the donation fund with the major distribution channel 'Harvey Norman' was operated. Through this first campaign, the fund over USD 30,000 was granted to the Magaret special school. Samsung DigitAll Hope is the social contribution program for the South East Asian and Australia regions and the largest scale for the single program in regions.



Good-will Running to Help Children with the child cancer extended in Greece

The large scale event of sharing hope was held in Athens, Greece for the Olympic venue in 2004. The first Greek Running Festival extended the social contribution activity which helps the children suffering the child cancer with participants of nearly 10,000 Greeks. The running festival held during 3.5km through the Athena symbol, Acropolis starting from the Athena city hall to the last year EU summit meeting venue, Zappion, and Samsung Electronics donated 1 euro on behalf of the runners of the whole distances and total 20,000euro was granted to FLOGA foundation by matching grant of 10,000 euro.



Construction support and volunteer for Hoasan middle school in Vietnam.

With the plan of education facility sponsor in DANANG city, HOA VANG region in Viet Nam, Samsung supported the construction of classrooms, libraries and the language laboratory at the Hoasan middle school. In order to accomplish this sponsor, Samsung granted total 170 million won from the 'Banking Account of Love' donation of employees of the semiconductor business as the public fund and extended the volunteer activity by deploying the volunteer service members. Also it extended the volunteer service of the education construction of Hoasan middle school with the participants of total 200 people including the 15 leaders from the excellent volunteer service team of the semiconductor business, the employees of the Vietnam Savina corporation, the officials of the Vietnam government and the local citizens. The Hoasan middle school under the unstable education status with existing accident hazard because of using the church over 30 years old is suffering from decreasing educational performance and the entrance rate to the high schools due to incomplete educational environment even though around 1,000 students in presence. Through this education development project, it transformed the Hoasan middle school into the new facility with 20 classrooms, library, the language laboratory and indoor gym.



North America 'The 2nd Samsung's Hope Essays Award'

At the Samsung Experience the 2nd Samsung's Hope for Education award ceremony was held with the participants of the winners through the essay announcement in New York Metropolitan area on Nov. 17th 2005. The Grand Prize, together with the 100, \$20,000 prize winners announced, brings the total dollar equivalency of the products donated by Samsung and Microsoft to \$2,200,000. The winning schools will receive the technologies prize such as TV, monitor and etc. The 200 people of the students of seven winning schools, related persons, winners and the local press participated in the ceremony and North Lincoln High School in North Carolina received the grand prize.

Samsung and Microsoft awards more than \$200,000 of technology and software to the winning school and more than \$20,000 in needed technology and software to 100 U.S. schools.

The essay contest began in April and ran through July, 2005 and the entries of about 6,000 from students, teachers, and parents were submitted. The winning essays were chosen by a panel of judges representing the technology and education communities including: Johnson School of Business, Wharton School of Business, USA Today, TWICE (a consumer electronic trade publication) and PC magazine.

Samsung and Microsoft Corp.'s the 2nd annual Hope For Education essay contest, a philanthropic program created by Samsung to benefit children's education with the latest technology.



Sponsorship of the National Palace Museum of Taiwan, Sponsorship of cultural donation

We held a charity delivery ceremony that officially supports the National Palace Museum (NPM)'s 80th birthday projects at the Westin Hotel in Taipei, the capital of Taiwan on 2nd Oct. 2005. The NPM is also known for the prestigious museum with big other four the Great British Museum in London, the Louvre Museum in Paris, the Metropolitan Museum in New York and possesses the 62 pieces of heritage. Through this donation to NPM in Taiwan, we expect the cultural interchanges between Taiwan and South Korea will be thawing since the relations between the two countries disconnected since 1992. In addition, Samsung Electronics China is working to expand the social contribution such as environment protection, sponsor of underprivileged class and farm village related issues in mainland China and with this effort they try to be the respectful company in the China region.



Handling Requests from Local Citizens

The process to handle requests from local society is executed by the General Department which in charge of outside channel. The communication channel in charge can be operated according to the request for sponsorship and contribution to the local society, and we are well equipped to effectively cope with the requests by the plants. In order to solve the request raised by local citizens, we accept the addresses from the stake-holders and then provide the necessity through reviewing and consent in terms of plants and company. These requests are mostly about solving issues such as public place · utilities, sponsorship for the underprivileged and culture and exercise activity in the local areas for that the local society faces.

Returning Profit to the Local Society

The profit which can be returned to the local society is diverse in type including the basic tax payment such as corporate tax and local tax, donation activity in domestic plants and the overseas corporations and scholarship donation to the excellent human power, the social contribution and volunteer activity for the underprivileged.

Samsung Global Communities

Samsung Electronics' efforts in providing social services in global communities have significantly contributed to socio-cultural and educational advancement in those regions. Samsung's performance, which has abided by ethics and environmental concerns, has been recognized by various awards and certificates.

➤ Influence in Global Communities

Sharing with the community, employees, and customers through co-prosperity is the steadfast philosophy of Samsung Electronics. All Samsung Electronics employees, in the headquarters, five units, and overseas subsidiaries and branches, put efforts to achieve a winwin situation in many aspects, not only for economic growth but also for socio-cultural and educational advancement.

➤ A company trying to raise the shareholder's value

Samsung Electronics recognizes 'maximizing the shareholders' value through enhancing the company value' as the ultimate goal of IR activities. To achieve the goal, we focus on 'interactive communication between investors and the management' in order to understand investors' needs in advance and provide necessary information in a timely manner, and deliver instant feedback of investors to the management. Our broad ranges of efforts are highly recognized by rating agencies and the press at home and abroad, winning various awards related to improvement of shareholders' value from world-renowned institutions.

<Awards>

The awarding institute	Date	Contents
Asia Money Magazine	2003. 1	Best Managed Company in Korea
The Asset Magazine	2003. 2	Best Corporate Governance in Korea, 2002
IR Magazine	2003. 4	Korean Best Managed Company, Best Corporate Governance in Korea, Best IR in Korea, Most Committed to Shareholder Value in Korea, Best Financial Management in Korea
Euromoney Magazine	2003. 9	Ranked 2nd in the 500 Enterprises in Emerging Market of Corporate Governance
The Asset Magazine	2003. 11	Best Corporate Governance in Korea,
IR Magazine	2003. 11	Best IR By a Korean Company : Ranked 1st
Korea Association for CFOs	2003. 11	Best CFO in Korea
Finance Asia Magazine	2004. 4	Korean Best Managed Company, Best Corporate Governance in Korea, Best IR in Korea, Best Financial Management in Korea, Best IRO in Korea
IR Magazine	2004. 6	Best Asia-Pacific IR in the UK Market

The awarding institute	Date	Contents
The Korea Economic Daily	2004. 11	Best IR, Conglomerate Sector in 2004
Asia Money	December, 2004	Best Managed Company in Korea, Best CFO & IRO in Korea, Best CG in Korea
The Asset	March, 2005	Best Corporate Governance in Korea
Finance Asia	May, 2006	Korean Best Managed Company, Best IR in Korea, Best CFO in Korea
IR Magazine	March, 2005	Best IR by an Asia-Pacific company in the US market
CFO Asia	January, 2005	Most Committed to Shareholder Value (Asia ex Japan)
Institutional Investor	November, 2005	Best IR in Korea (Buy-side View) Best IR, Ranked 1st in Technology Hardware Sector



Management by Ethics

Through managerial practices based on ethical discipline and integrity, Samsung Electronics is able to return greater benefits and values to its shareholders, customers, employees, partner companies, and people in the community.

Samsung Electronics has increased the number of outside directors in the BOD, restructured the audit committee, and opened business results to the public. To achieve a level of ethics which adheres to a higher standard than that required by laws and regulations, the Company follows the guidelines in the Ethics for Employees and the Code for Procurement. To prevent any illegalities, all employees periodically take an anticorruption class. The cyber audit team receives a corruption report around the clock from inside the company and outside. Any employee connected with corruption is punished by proper measures regardless of his or her position.

Samsung Electronics Global Code of Conduct

Samsung Electronics continuously focus on the whole prohibition of injustice behavior such as bribery, corruption and non participation in politics under the code of conduct based on the 5 management principles in Sep. 2005. Through this, it became obligatory that employees make healthy organization culture and observes the obeying the law consciousness.

Samsung Electronics Management principles

1. We comply with laws and ethical standards
2. We maintain a clean organizational culture
3. We respect customers, shareholders and employees
4. We care for the environment, health and safety
5. We are a socially responsible corporate citizen

Samsung Electronics Code of Conduct

The code of conduct is composed of 59 items in 17 clauses based on the 5 management principles and defines the practical performance measurements about conducts and judgement of value such as prohibition of discrimination against nationality and gender, etc. transparent opening of business information, protection of customer's privacy and searching for mutual living with cooperative corporations to step toward the global company.

Abiding Laws and Fair Competition - Ethical Code 1 · 2

- Our business activities strictly abide by the laws and regulations and are fair in competition.

- The company will not abuse a dominant market position nor use coercion to cause inclusion of unwanted items in any sales transactions (tying).
- The company will not enter into price fixing, bid collusion, market collusion or reduced production agreements with competitors, and will not discuss with competitors prices, bids, customers, sales territories and conditions including price confirmation.
- The company will not permit the acceptance of money, goods, entertainment and/or share offers of stock from customers or external interested

parties, nor allow any improper activities that violate laws and fair trade principles.

- The company shall not illegally obtain or use competitor's trade secrets or confidential information.
- The company shall not demand, or use coercion to obtain any advantage detrimental to the interest of customer or partner companies.

Political Activities of Employees - Ethical Code 1 · 4 - Our employees do not engage in politics under the name of Samsung

- Employees shall not attribute their personal political opinions and conduct to the company, or cause such opinions or conduct to be attributed to the company.
- The company's resources, including financial resources, manpower, and facilities shall not be used to further political goals
- The company will refrain from illegal donations and improper dealings with governments, and will respect related national, state and local laws of the host jurisdiction.

Clean Corporate Structure - Ethical Code 2 · 1

- All employees at the Company do not take any personal advantage in business deals by using their job positions.

- The company will not permit any illicit activity for the pursuit of personal gain, such as irregular treatment of expenses, using one's position for private gain, or the embezzlement of corporate assets.
- The company will not permit any activity that utilizes proprietary information of the company for private gain, for example insider trading, irrespective of whether or not this activity was conducted by an employee directly or indirectly via third parties.
- All business decisions must be and all business activities must be conducted, in the best interest of the company.

Co-existence and Co-prosperity - Ethical Code 5 · 3 - We build up relationships of co-existence and co-prosperity with business partners

- The company will acknowledge its business partners as strategic partners based on mutual trust, and will pursue the shared value of customer satisfaction.
- The company will select business partners in accordance with business objectives by applying fair standards without discrimination.
- The company will pursue strengthening the business partners' competitiveness and mutual development.
- The company will actively encourage business partners to fulfill their own social responsibilities with respect to safety within the workplace and the individual rights of their employees.

Audit Committee

The Audit Committee controls and assists the performance of employees from top to bottom. The audit office was restructured in 2000. The committee has a broad range of audit rights. These include the right to audit performance and work tasks (the committee can audit overall performance and work tasks of the BOD, CEO and other employees from top to bottom); the right to inquire about financial reports and to audit corporate assets (the committee can inquire about a financial report from the BOD and employees any time and audit the Company's financial status and assets); the right to receive reports from the BOD (the BOD must report immediately if the directors discover a fact that will adversely affect the Company); the right to claim to suspend illegal activity of a company BOD member (when the activity of the BOD member violates the law or the Company articles and may cause irrecoverable damage to the Company; the committee has the right to claim to suspend the activity); and the right to call a general shareholders' meeting (with the submission of a letter stipulating the purpose of the meeting to the BOD, the committee can call a special general shareholders' meeting). The Company also runs a separate audit team under the direct control of the CEO, to encourage employees to adhere to the practice of management by ethics. The audit team is composed of 22 experts with ten or more years of experience. Recently, the team has begun empowering a network and an online audit to increase efficiency in inspecting a large organization.

Partner Company Management

Samsung Electronics pursues mutual interest in cooperative relationships with partner companies outsourced for material supplies, product part manufacturing, and services. Before establishing a partnership, the Company reviews with fair means the potential partner company's moral principles in addition to its facilities and capacity.

Management Support for Partner Companies

The partner companies Samsung Electronics referred to are those who supply materials, produce parts, or carry out services which the Company outsourced. To maximize mutual and stable interest yielded from the partner companies, Samsung Electronics provides them with systematic support and business strategies while ensuring their independent operations.

The facilities and competitiveness as well as the moral principles of the CEO and the employees of future to-be partner companies are subject to review for establishing or breaking up a partnership. Samsung Electronics avoids business deals with those conducting immoral, corrupt, or unfair practices. The partner company which is discovered impairing the standing of Samsung Electronics in any aspect is subject to dissolution of the business deal and partnership in accordance with the prearranged articles and procedures.

Basic Review Before Establishing a Partnership

- Leadership of CEO, Ban on establishing a partnership with a company run by a corrupt or immoral CEO.
- Production capacity including processing facilities and equipment.
- Technological capacity including the possession of outstanding technologies.
- Workforce capacity including administrative management and employee mindset.
- Records of business deals done with others to review the status of their product warranty.
- Location of production facilities, acquisition of international certificates, and etc.

Evaluation Policies and Procedures

Once a year, Samsung Electronics conducts an overall evaluation of partner companies that the Company is dealing with. The partner companies' continuance and management of their product quality and service after their acquisition of a supplier quality certificate, their contribution to the Company, cooperation, and the reliability management are reviewed in accordance with the Company's evaluation policies and procedures. The Company delivers penalty or incentives based on the evaluation results.

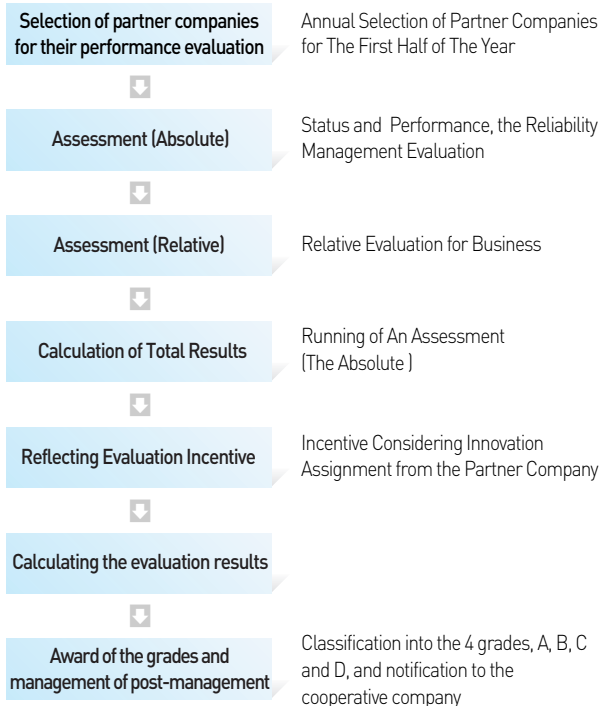

Customer Health · Safety · Products And Services

At Samsung Electronics, the Company's management information is open and available to customers, and consumer privacy has airtight protection. Customer opinion is valued by management and complaints are resolved promptly based on customer-first management. All employees accept responsibility for the safety of customers.

Customer Safety

With customers being a high priority, Samsung Electronics strives to protect customers' safety and their assets. To ensure safety from accidents during the use of electrical and electronic products, the Company's products meet international technology and safety standards.

Risk Prevention

Electric Shock

The electrical contact part in products is sealed to prevent users from direct contact and possible electric shock. To prevent dielectric breakdown when in use, products contain double insulation and protected ground circuits. Exterior materials used for products meet qualifications for the material strength test and restrict leakage current to a safe level.

Tests	Products
Leakage current test	Audio, video player, ITE, home appliance
Voltage durability test	Audio, video player, ITE, home appliance
Insulation resistance test	Audio, video player, ITE, home appliance
Grounding sustainability test	Audio, video player, ITE, home appliance

Fire

All products are designed to prevent current overload, overheating, and are constructed with high-heat cutoff to prevent fire. Flammable and inflammable parts are separated, and the use of flammable material is kept to a minimum. Product exteriors are designed to function as a fire-proof wall.

Tests	Products
Temperature rising test	Audio, video player, ITE, home appliance
Operational malfunction test	
Combustion test	
Motor speed test	

Radiation

Emission of radiation in Samsung Electronics products is controlled to a proper level. Electromagnetic wave filters, antiparticle treatments, and other safety devices or measures are applied in products. A warning sign or notice is written on the products.

Tests	Products
EMC	Whole products
SAR	Wireless telecommunication gadget
X-ray measurement test	CTV, monitor
Laser measurement test	Audios, ROMs, printer, DVD player
Microwave measurement test	Microwave oven
Ultraviolet radiation test	LCD and projection TVs

Injury

To safeguard people and equipment, a guard panel is installed if necessary. Warning signs, protective devices, and curved edges help to protect its users from injuries.

Tests	Products
Sharp edge test	Audio, video player, ITE, home appliance
Force Stability test	
Impact test	
Falling test	
Inclination test	

Customer Satisfaction Surveys

Samsung Electronics regularly conducts the survey on the customers' satisfaction about the entire life cycle of products and services (sales, installation, A/S) thereby understands the CS level and customers' needs by each section and reflects on the management strategy for the customer satisfaction since 1992.

Customer satisfaction surveys is conducted by people of 40,000 who purchase products and get services of Samsung Electronics and the competitor through the separate interview or the phone interview biannually for domestic, annually for overseas. Also the company continues to advance the customer's satisfaction level by sharing the survey results and conducting the improvement activity.

Through these activities, Samsung Electronics achieved the 1st position in NCSI under the supervision of Korea Productivity Center for 8 years in a row, the 1st position in KCSI by KMAC for 8 years in a row and the 1st position in KS-SQI of Korean Standard Association for 4 years consecutively in 2005.



Advertisement

At Samsung Electronics, all of our advertising activities are designed to provide the public with accurate information on who we are and what we make through fair and high-quality advertisements, thus helping customers with their buying decisions.



worldwide media and potential customers, we recognize that creating a good image through mass media is as important as innovative products. We also are highly aware of the fact that delivering overall company and product information accurately to shareholders is significant for their investment decisions. Since we understand that a ripple effect is part of the advertising process, we are attentive to every detail, from meticulous planning to the final release on media. In a broad sense, Samsung Electronics' advertisement is centered on the empowerment of corporate brand identity and product. In Korea, the PR team at the Seoul Headquarters is in charge of the PR functions, where as each business unit's marketing team is in charge of the product advertisements.

The same principle lies at overseas subsidiaries and branches pursuant to Samsung Electronics' ethical guidelines and global marketing strategies.

Most advertising made for Korean consumers is outsourced to advertising agencies. In these cases, the TV advertisement is released on media after careful examination by the organizations of advertisement consultation to make sure that the ad meets legal and moral concerns. For printed advertisements, the in-house committee conducts an examination with ethical code after their public release. With production made for overseas consumers, overseas subsidiaries and branches carry out advertising activities mostly related with product advertisements and firmly abide by the laws, regulations and moral concerns of the country in which they operate.

Independent Review

Samsung Electronics, Environment Society Report

To. The Board of Directors of Samsung Electronics

Introduction

BSI¹ received a request to provide an independent opinion on the 2006 environment society report (hereafter 'the report') produced by Samsung Electronics Corporation (hereafter 'Samsung Electronics'). The multi-disciplinary review team had a broad range skills and depth of experience in providing assurance and reviewing sustainability reports and followed a scope agreed with Samsung Electronics. This review process did not include a detailed verification of the qualitative assertions and the reliability of the quantitative data described in the report.

The review is provided in order for Samsung Electronics to issue a more advanced and reliable report in the future. BSI has used global standards for non financial report development and assurance to analyze the strength and weakness of the current report of Samsung Electronics.

Liability

This report and its contents remain the sole responsibility of Samsung Electronics. BSI's responsibility is to provide an independent review statement² giving our professional opinion based on the scope and methodology described.

Independence

BSI did not participate in any work related to writing this report except for providing third party review and has no conflict of interests with Samsung Electronics in this service provision. BSI also does not represent biased opinion toward any stakeholders of Samsung Electronics

Scope and Methodology

With reference to the 'GRI Sustainability Reporting Guidelines 2002' and 'AA1000AS2 (Sustainability Report Assurance Standard)', BSI reviewed the report containing the year 2005's economic, environmental and social performance of Samsung Electronics and interviewed the manager in charge of the report development.

Visit to HQ and sites specifically for the verification of assertion of the report contents and data reliability has not been made.

opinion

BSI found it a significant fact that Samsung Electronics, as a global leading company, has established a CSR framework to respond to the stakeholders' needs by issuing the first report which contains not only environmental but also economic and social performance.

We confirmed that Samsung Electronics, in pursuit of accomplishing the goal of Top 3 in the Electronics industry by 2010, proclaimed that it will manage the performance on the areas of the social responsibility and environmental sustainability together with economic achievements in the company-wide vision and strategies. We also could acknowledge the company's will of continuous and consistent stakeholder reporting on the future performances through the effort of integrating and reporting on the current policies, activities and performances. In addition, BSI review team found the strong points of the report in the environmental performance sector where stated cases about developing eco friendly products through active implementation of hazardous

substances management system, Eco-Partner certification system and Eco-Design assessment system in the continuous expansion of green management. Also in the social achievement section, the specific and various cases of social contributions activities to return corporate interest to the local community have been found as strong parts of the report.

BSI recommends Samsung Electronics to improve the current vision and detailed strategies and to implement monitoring performance against target, objective data collection and improvement based on the clear understanding on items stated below in order to raise the reliability of the stakeholders as the ultimate goal of this report.

- Samsung Electronics acknowledges this report, as the first trial of collecting, analyzing and reporting the current economical, social and environmental performance, is placed at the beginning stage in the journey of achieving future full-fledged sustainability report of global standard.
- Establishment of the sustainability management and reporting governance system (management supervisory process at the level of Board of Directors, the central coordination division in HQ etc.) and improvement of data management system to manage the collection, analysis and management of performance are also needed.
- The establishment of specific stakeholder engagement and reporting process to select material issues and manage relevant performance by developing the stakeholder engagement process currently stated conceptually.
- Improvement of completeness of the report through expanding the domestic site-oriented activities and performance data to cover the overseas sites and the supplier chain.
- Backing up of some qualitative performance statement with the objective data and cases.
- The proactive use of GRI index to assure the conformity to the global standard and specification of detailed performance data focusing on the indicators related to the key issues identified through stakeholder engagement.

During the review on the report, BSI found that the issues material to Samsung Electronics include: the sustainability management strategy, corporate governance, stakeholder engagement, business performance, global warming and greenhouse gas emissions, the use of energy, product development, product environmental performance, supply chain management and purchase, health and safety, diversity and equal opportunity, human rights and labor relationship. BSI recommends Samsung Electronics defines these material issues more accurately through stakeholder engagement and reports related performance. In addition, we also recommend Samsung Electronics establishes a more systematic management system, reporting framework and improves related competency by reflecting below improvement suggestions identified through our review process;

Recommendations

1) Vision, strategy and economic performance

BSI suggests that Samsung Electronics:

- States specific economic, environmental and social performance objectives in the CEO message.
- Seeks to understand the impact on stakeholders during implementing process of the vision and mission. Develops the detailed strategies for each economic, social and environmental area to manage the impact and connect the strategies to the vision and mission.
- Establishes a system to include the management of sustainability risk and opportunity within company-wide decision making process. This would link senior management's responsibility for sustainability policy development and implementation with the supervision of these processes by the board of directors.

2) Environmental performance

BSI suggests that Samsung Electronics:

- Describes and calculates the amount of greenhouse gas emissions by type and whether these are from direct and indirect emission sources. Furthermore, that Samsung Electronics considers using third party verification of these emissions to improve reliability.
- States the causes of increased energy usage, greenhouse gas emissions and contaminated substances and presents strategies and objectives for future improvements.
- Presents specific data on performance improvements from environment friendly products compared to existing products.
- States which parts and raw materials are excluded from the hazardous material management system.

3) Social performance

BSI suggests that Samsung Electronics:

- Explains the activities and performances related to the Samsung Electronics Code of Ethics and describes quantitatively of the occurrence and characteristics of any violations.
- Reports on the health and safety indicators required by global standard such as GRI.
- Includes data and more details on overseas sites, women workers, disabled and contract workers.
- For the child labor, the impact management on the entire supply chain is the important issue. So, it is suggested to present the performance and policies that manages the impacts on the employees' human rights of domestic and overseas suppliers.
- Provides detail about agenda selection, monitoring and communication processes of the Labor and Management Board or to make additional explain of the processes through the major cases and to guarantee the major decision of the board is reflected to the decision making process of the board of directors.

- Reports its policies for securing customer health and safety and gives specific programs for its implementation
- States any specific societal, ethical and environmental requirements used in the selection of suppliers. Also how these requirements are policed together with a description of any penalties, incentives and incidents.

Suggestions for the assurance of next report

Samsung Electronics should:

- Engages external assurance consultants to undertake an in-depth report assurance. This would include, verifying the objectivity of data and assertion, underlying systems, process and competencies utilized in the report through site visits and comprehensive interviews.
- Create a GRI index and to seek a verification of GRI conformity using a 3rd party assurance provider
- Apply the AA1000 assurance standard to assess the principles of materiality, completeness and responsiveness of the report.



10 November, 2006
Jung Kee Cheon
President & CEO
BSI Korea

1) BSI (British Standards Institution):

Founded in 1901, BSI British Standards is the National Standards Body of the UK and executes the 3rd party assessment of diverse management standards including quality, environment, health and safety, social responsibility, information security and IT service etc. For the sustainability management area, BSI developed SIGMA Guidelines and BS 8900, the world's 1st sustainability management system guidelines and delivers review opinion and report assurance on Sustainability/CSR report

2) AA1000 Assurance Standard:

The sustainability report assurance standard developed by AccountAbility, UK in 2003. As process standard complimenting to GRI, it is the unique global standard that provides holistic assessment for report's reliability, information quality, system, process and organization's competency and guides on assurance statement based on the 3 principles of materiality, completeness and responsiveness.

3) This review statement has been written and provided in Korean. English translation has been made by Samsung Electronics

Major Overseas Corporation Status

(as of Dec. 2005)

In the nation			
Company	Business	Equity(%)	Location
Samsung Gwangju Electronics Co., Ltd	Manufacturing	94.25	In the nation
Secron Co., Ltd	Manufacturing	50.63	"
Semes Co., Ltd	Manufacturing	63.12	"
Steco Co., Ltd	Manufacturing	51.00	"
Samsung Electronics Service Co., Ltd	Home Appliance A/S	83.33	"
Bluetek Co., Ltd	Home Appliance Wholesale	100	"
Living Plaza Co., Ltd	Home Appliance Retail	100	"
Samsung Electronics Logitech Co., Ltd	Transport Service	100	"
SLCD Co., Ltd	Manufacturing	50.00	"
North America			
Company	Business	Equity(%)	Location
Samsung Mexicana S.A. De C.V.	Set Production	100	Mexico
Samsung Electronics Mexico, S.A. De C.V.	Set Sales	100	Mexico
Samsung Austin Semiconductor, LLC	Semiconductor Production	99	USA
Samsung Electronics America, INC.	Multi-Production Sales Corporation	100	USA
Samsung Semiconductor, INC.	Semiconductor Sales	100	USA
Europe			
Company	Business	Equity(%)	Location
Samsung Electronics Hungarian Co., LTD	Set Production	100	Hungary
Samsung Electronics Slovakia, s.r.o.	Set Production	100	Slovakia
Samsung Electronics U.K LTD.	Set Sales	100	U.K
Samsung Electronics Germany	Set Sales	100	Germany
Samsung Electronics France	Set Sales	100	France
Samsung Electronics Polska	Set Sales	100	Poland
Samsung Electronics Iberia S.A	Set Sales	100	Spain
China			
Company	Business	Equity(%)	Location
Tianjin Tongguang Samsung Electronics Company	CTV Production	96	Tianjin
Tianjin Samsung Electronics Display	Monitor Production	80	Tianjin
Tianjin Samsung Telecom Communication	Mobile Phone Production	80	Tianjin
Tianjin Samsung Electronics Company	VCR Production and Sales	91	Tianjin
Samsung Electronics Huizhou Company	Audio Production	99	Huizhou
Shandong Samsung Telecommunication Co., Ltd	Printer Production	100	Shandong
Shenzhen Samsung Kejian Mobile Telecommunication Technology Co.,LTD.	Mobile Phone Production	81	Shenzhen

China			
Company	Business	Equity(%)	Location
Shanghai Bell Samsung Mobile Telecom Company	CDMA Production	49	Shanghai
Suzhou Samsung Electronics Company	Refrigerator, Washing Machine	82	Suzhou
Samsung Electronics Suzhou Computer	PC Production	100	Suzhou
Samsung Electronics Suzhou LCD Co.,Ltd.	LCD Production	100	Suzhou
Samsung Electronics Suzhou Semiconductor	Semiconductor Production	100	Suzhou
Samsung Electronics (Beijing) Sales Co., LTD	Set Sales	100	Beijing
Samsung Electronics (Shanghai) Sales Co. LTD	Set Sales	100	Shanghai
Samsung Electronics (Guangzhou) Sales Co., LTD	Set Sales	100	Guangzhou
Southeast Asia			
Company	Business	Equity(%)	Location
P.T. Samsung Electronics Indonesia	ODD Production	100	The Philippines
Thai Samsung Electronics. Co., Ltd	Refrigerator Production and Sales	92	Thailand
Samsung Electronics Malaysia SDN. BHD.	MWO Production and Sales	100	Malaysia
Samsung Electronics Display(M) SDN. BHD.	Monitor Production and Sales	93	Malaysia
Samsung Vina Electronics Co., LTD.	CTV Production and Sales	80	Vietnam
Samsung Electronics Philippines Manufacturing Corp.	Set Sales	100	The Philippines
Samsung Asia Pte (Private). Ltd.	Set Sales	70	Singapore
Samsung Electronics Australia PTY. LTD.	Set Sales	100	Australia
CIS			
Company	Business	Equity(%)	Location
Samsung Electronics Russia LTD	Service	100	Russia
Samsung Electronics Overseas B.V.	Set Sales	100	The Netherlands
Samsung Electronics Ukraine	Set Sales	100	Ukraine
Central Asia			
Company	Business	Equity(%)	Location
Samsung Gulf Electronics Co., Ltd	Set Sales	100	UAE
Samsung Electronics South Africa(PTY) LTD	Set Sales	100	South Africa
Latin America			
Company	Business	Equity(%)	Location
Samsung Eletronica Da Amazonia LTDA	CTV Manufacturing	100	Brazil
Samsung Electronics Latino America S. A.	Set Sales	100	Panama
Samsung Electronics Colombia S.A.	Set Sales	100	Columbia
Southwest Asia			
Company	Business	Equity(%)	Location
Samsung India Electronics LTD.	CTV Manufacturing and Sales	100	India



**Certification
and
Awards**



2005 National Environment Friendliness Management Award bestowed by the Presidential commendation

Samsung Eletronics was bestowed by the Presidential commendation and also received the Honorary Environment Minister's Awarding the each sector of the product (TFT-LCD Monitor) and the contribution at the 2005 National Environment Friendliness Management prize sponsored by the Ministry of Commerce, Industry and Energy on 10th June 2005.

The award is the result from the recognition of domestic industry's national competitiveness development and the excellency in the Environment Friendliness Management based on the ministry's law on promotion of transformation into Environment Friendliness industrial structure.



The ergonomic design award - 'Gold' prize awarded

In May 2005 at Seoul Chosun Hotel, Samsung Electronics Giheung plant received the Gold Prize at the Ergonomic Design Awards for the recognition of easiness, efficiency, function, stability, preservation and marketability of ergonomic engineering improvement activities for the domestically produced manufacturing development products and the working environment system hosted by the Ergonomics Society of Korea and sponsored by the Ministry of Commerce, Industry and Energy and the Korea Industrial Safety Corp.



Assigned for Excellent Waste Reduction Plant

The Samsung Electronics Suwon Complex was assigned as the 2005 excellent plant for waste reduction by the recognition of the excellency of waste reduction accomplishment during two year, 2003~2004 at the expansion exhibition of accomplishment for plants waste reduction organized by Ministry of Environment in September, 2005

The designation as the excellent plant is thanks to the introduction of waste reduction facility, simplification of separate pick-up through the process improvement, the environment safety technical education for the cooperative company and the support for ISO14001 certification acquisition and the facility continues to find ways to reduce waste and helps to clean up nearby areas.

**Certification
and
Awards**



National Environment Friendliness Management Award : TFT-LCD Monitor

Samsung Electronics's monitor products received the Grand prize selected by Ministry of at National Environment Friendliness Management Award selected by Ministry of Commerce, Industry and Energy. The monitor acquired the environment safety standards such as TCO 99 and TCO 03 and lead the well-being trend of IT products by producing an anion emitting LCD monitor, and the silver-nano coated monitor.



The Grand Prize for Green Marketing of Environment Management Award : Printer

The printer CLP-510 received the grand prize for the 7th Environment Management Award sponsored by Mael Safety & Environment Institute. CLP-510 bring down noise that generate when print to below 50 dBs by NO-NOIS™.(Non-Orbiting Noiseless Optic Imaging System), one of the superior core technology of Samsung and draws the accomplishment of eco-design to implement resource saving by applying the Single Board Controller through the simplicity of parts. Also despite there is no change of product size, the package volume was improved by designing the package size much smaller through parts to be included in set itself.



The Energy Award and Winner Prize : Refrigerator, Air conditioner, Washing machine products

In 2005, the Inverter ZIPEL Refrigerator(Model: SRT686LSI) received the Grand prize of the year organized the citizens groups researching the consumer issues. Also HAUZEN Surround air conditioner (model: HPA180VC) and Steam drum washing machine (model: SEW-5HR127AT) received the energy Winner prize by the assessment conducted by the same group. These results are due to continuous activity to reduce energy consumption in the products and also, especially the washing machine products received the standby Winner prize organized by the same group.

**Certification
and
Award**



Jong-Yong Yoon, the vice president of Samsung Electronics received Commander's Cross Order of Merit award (11 Mar. 2005)

Jong-Yong Yoon, the vice president of Samsung Electronics was awarded Commander's Cross Order of Merit of the Republic of Hungary. Commander's Cross Order of Merit of the Republic of Hungary, as the highest order for the foreign company by the Republic of Hungary, Samsung Electronics was awarded by the recognition of merits such as the record of 20th place in sales and the 8th in export (as of 2003) and the creation of employment over 1,000 in the Republic of Hungary.



Ki-Tae Lee, the president of Samsung Electronics received Distinguished Industry Leader Award by IEEE (11 May 2005)

Ki-Tae Lee, the president of Samsung Electronics was awarded 'Distinguished Industry Leader Award' by IEEE at IEEE International Conference on Communication in 2005.

The president Lee of Samsung Electronics was unanimously selected as the Distinguished Industry Leader who will lead the world IT industry in 2005 by the panel, and the IEEE Distinguished Industry Leader, a Nobel Prize in the IT sector is awarded to the distinguished who have great merits on the annual communication device, the terminal and service development or contribution on the world IT industry development by leading a major role in expanding IT technology.



Chang-Gyu, Hwang, the president of Samsung Electronics received The EIA Leadership in Technology and Innovation Award, The first foreigner awarded (28 April 2005)

Chang-Gyu, Hwang, the president of Samsung Electronics received The EIA Leadership in Technology and Innovation Award by the recognition of merit on the Electronics industry expansion by EIA (The Electronic Industries Alliance), the only high-tech trade association of U.S Electronics manufacturers in Washington, D.C, USA. At the award ceremony held at Ronald Reagan Building and International Trade Center, in Washington, D.C, the center of justice, congress and administration, the Korean ambassador to U.S, SeokHyun, Hong, the Senator of Texas, John Cornyn, 10 of Senate & House members including the senator of Oregon, Ron Wyden and 200 people related to the association participated. The EIA Leadership in Technology and Innovation Award is awarded to only 1 selected person who contributes on the annual Electronics industry development and the former president of HP, Cara Carleton Sneed Fiorina was awarded in 2004 and the former president of IBM, Tom Watson who created the history of Electronics industry through the commercial PC, was also awarded

After Reading the 2006 Samsung Electronics Environmental & Social report

We appreciate reading Samsung Electronics Environmental & Social report. Please mark or fill in your responses in this questionnaire. Or call us, fax, or e-mail us. Your valuable opinion will be reflected on a next report.

- Address: Samsung Electronics Headquarters Bldg., 250
- Taepyeong-no 2-ga, Jung-gu, Seoul, Korea
- Tel: 82-2-751-1114
- Fax: 82-2-727-7812
- E-mail: webmaster.secd@samsung.com

Circle the right answer.

A. What do you think of the content of this report overall?

1. Excellent 2. Good 3. Fair 4. Poor

B. What do you think of Samsung Electronics' economic, environmental, social, and economic performances and policies?

1. Excellent 2. Good 3. Fair 4. Poor

C. What is your position as a reader of this report?

1. Consumer 2. Shareholder 3. In charge of corporate environmental concern 4. Environment organization
5. Researcher 6. Student 7. Involved in press and media 8. Public or government official 9. Other()

D. Where did you find out about this report?

1. Samsung Electronics Homepage 2. Newspaper or magazine 3. Samsung Electronics employee
4. Seminar 5. Other

E. Have you read Samsung Electronics' Green Management Report, Annual Report, or Social Contribution White Paper before? (If so, which one?)

1. Green Management Report 2. Annual Report 3. Social Contribution White Paper

F. Do you wish to receive next year's Samsung Electronics Environmental & Social report?

1. Yes 2. No

G. Please write comments below.

Thank you for your response.

Please fill in below. The personal information is not used other than for the purpose of this sustainability report.

- Name:
- Phone:
- e-mail:
- Address:

Glue the edge of this questionnaire, fold the upper line — — — — — and then the bottom line, and mail.

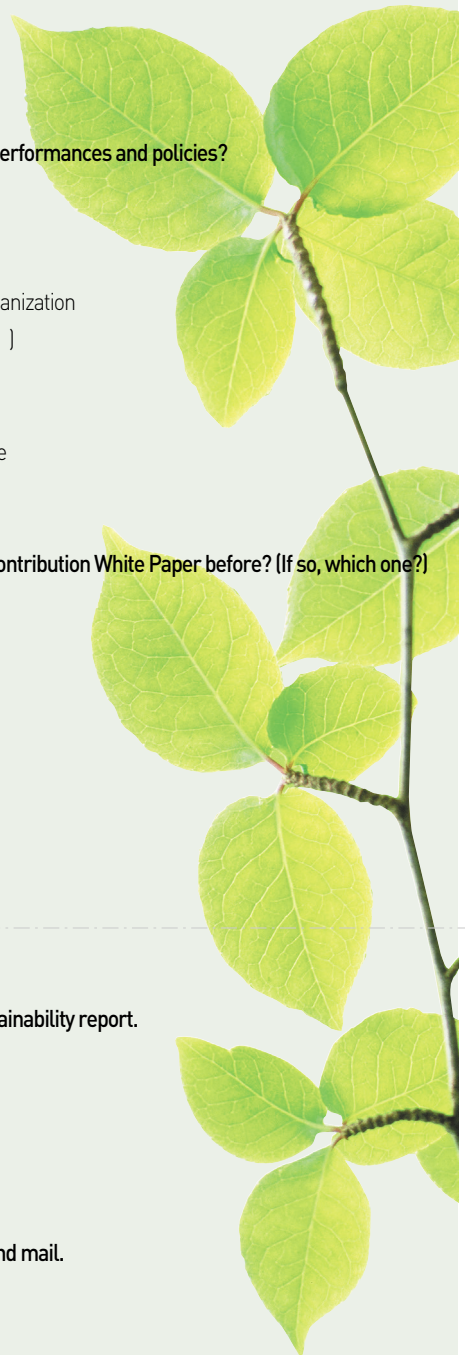

Glue here before folding the lines

Glue here before folding the lines

Glue here before folding the lines

R e p l y M a i l

Name :

Address

-

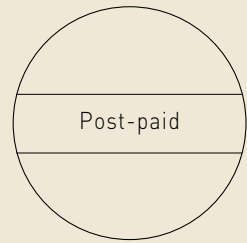

Samsung Electronics Headquarters Bldg., 250
Taepyeong-no 2-ga, Jung-gu, Seoul, Korea

1 0 0 - 7 4 2





[As of December 2005]

The company name : Samsung Electronics Corporation

The headquarter office : 250 Taepyeongro 2ga, Joonggu, Seoul Samsung corp. Main Bldg

Establishment : 13 January 1969

The representative : Vice Chairman, Jong-yong Yun.

Sales : 80.6 trillion won

Employees : 137,000 (domestic: 90,000 | overseas: 47,000)

Status of Production Bases

8 Domestic production bases / 26 Overseas branch offices / 38 Sales Bases / 2 Distribution Centers / 15 R&D Centers